

**DATUM:**  
 PLANE BASED ON MGA  
 AT SPM 10665  
 E: 498182.085  
 N: 5434135.767  
 H: 2.384  
 SCALE FACTOR OF 1.0004  
 APPLIED ABOUT SPM 10665 TO  
 ACHIEVE PLANE MEASURES.

LEVEL DATUM: AHD  
 CONTOUR INTERVAL: 0.5m

BOUNDARY DIMENSIONS ARE SHOWN  
 IN BRACKETS AND ARE SUBJECT TO FINAL SURVEY

This drawing remains the intellectual property of SURVEY RESOURCES, & may only be used by the intended recipient for the originally intended use of the drawing. Any unauthorised use, alteration, reproduction or dissemination of any part or parts of this drawing, including any data or information therein, & including this disclaimer voids any responsibility or liability on the part of SURVEY RESOURCES, & may also infringe copyright and/or intellectual property laws. SURVEY RESOURCES cannot guarantee the completeness of any data or information contained within this drawing, and recommends location of any underground assets by qualified contractors prior to any design or construction.

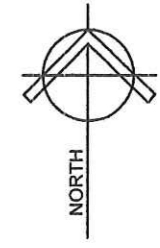

LOCATION (not to scale)

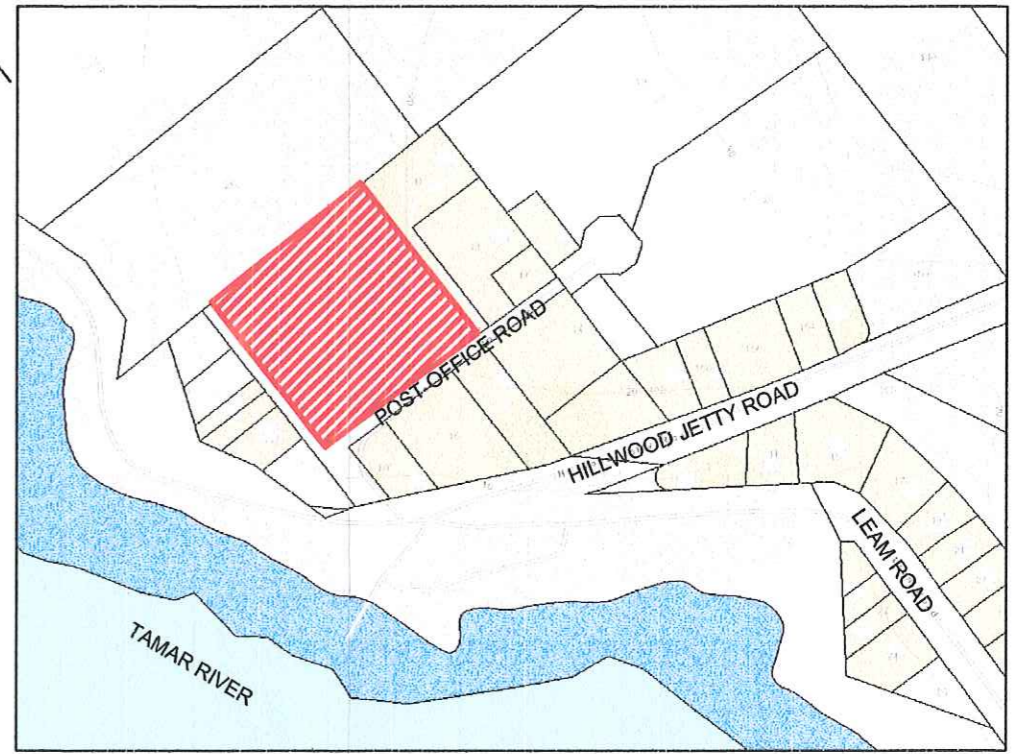

<p><b>SURVEY RESOURCES</b></p> <p>Land, Engineering &amp; Mining Surveyors</p> <p>26 Holbrook St. Inveresk          PO Box 1192          Launceston          Tasmania 7250</p> <p>Telephone: (03) 6331 5721          Facsimile: (03) 6331 5741          Email:  <a href="mailto:admin@surveyresources.com.au">admin@surveyresources.com.au</a></p>	SCALE.	1:750 AT A3	<p><b>M. QUILL &amp; S. McCARTHY</b></p> <p>PROPOSED SUBDIVISION          # 5 POST OFFICE ROAD          HILLWOOD</p>	REFERENCE:
	DRAWN.	DT		14002
	SURVEYED.	DT		GCV01
	DATE.	20/03/2014		V02
	APPROVED.			