

SEARCH OF TORRENS TITLE

VOLUME 37050	FOLIO 19
EDITION 2	DATE OF ISSUE 08-Jul-2015

SEARCH DATE : 14-Feb-2018

SEARCH TIME : 01.07 AM

DESCRIPTION OF LAND

Town of GEORGE TOWN
 Lot 19 on Sealed Plan 37050
 Derivation : Part of 18A-0R-38Ps. George William Barnard
 Purchaser
 Prior CT 4517/18

SCHEDULE 1

B287681 TRANSFER to GEORGE TOWN COUNCIL

SCHEDULE 2

Reservations and conditions in the Crown Grant if any
 SP 37050 EASEMENTS in Schedule of Easements
 SP 37050 COVENANTS in Schedule of Easements
 SP 37050 FENCING COVENANT in Schedule of Easements

UNREGISTERED DEALINGS AND NOTATIONS

No unregistered dealings or other notations

OSK 1110

<p>Owner: OASIS MANAGEMENT PTY. LTD. B.G. & K.A. PHILLIPS</p>	<p>PLAN OF SURVEY by Surveyor: EDWARD M'RAE, PEDLEY of land situated in the</p>	<p>Registered Number: S. P37050</p>
<p>Title Reference: CT 2283/5 CONV. 33/7614 CONV. 34/3407</p>	<p>TOWN OF GEORGETOWN</p>	<p>Approved: 30 NOV 1998 Effective from:</p>
<p>Grantee: PART OF 18° 0' 38" GEORGE WILLIAM BARNARD PUR.</p>	<p>SECTION 5s SCALE 1:1000 MEASUREMENTS IN METRES</p>	<p><i>Edward M'rae, Pedley</i> Recorder of Titles</p>

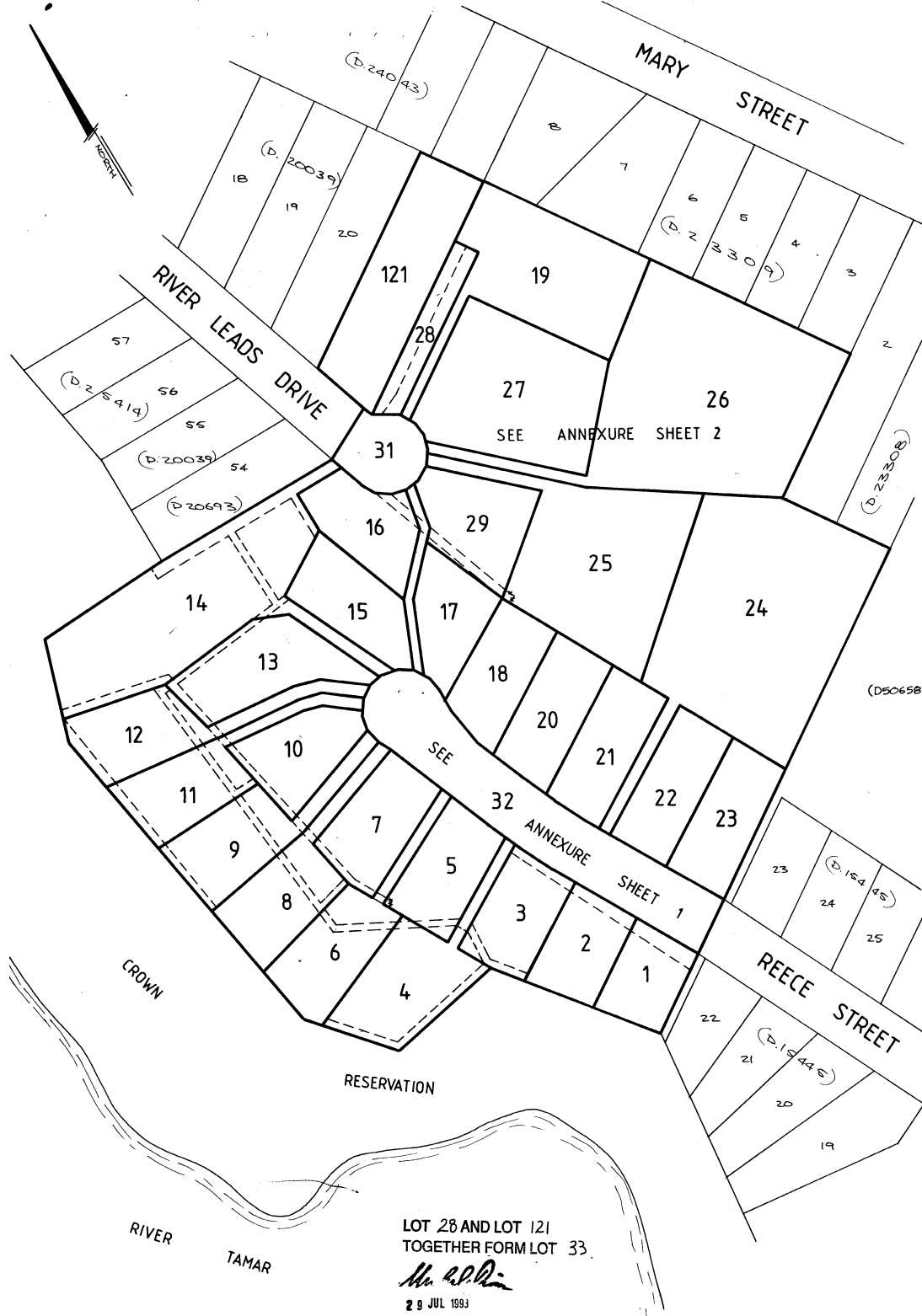

<p>ANNEXURE SHEET No. 1 (of 2 annexures) to plan by Surveyor</p>	<p>This sheet contains detailed drawings of parcels shown on the index plan to which it is attached, which plan is verified by my certificate dated 27.5.20 and that certificate extends to the detail shown on this sheet.</p>	<p>Registered Number: S. P37050</p>
<p>Signed for the purposes of identification Manager / Council Clerk: <i>[Signature]</i></p>	<p>Surveyor: <i>Edward M. Rae Pedley</i> Owner: OASIS MANAGEMENT PTY. LTD. Title Reference: CT 2293/5</p>	<p>Scale 1: 750 Measurements in Metres</p>

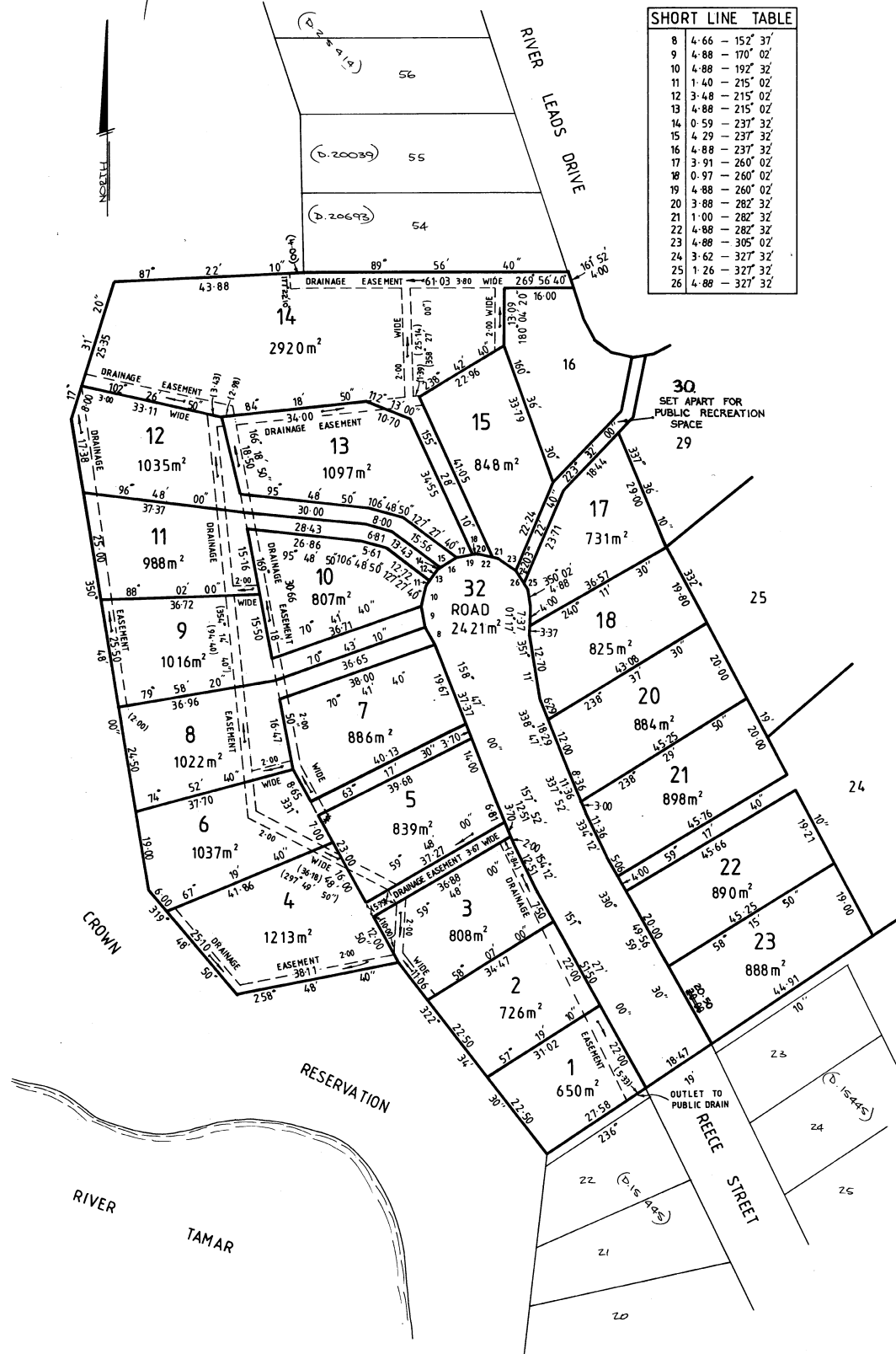

8	4.66	-	152° 37'
9	4.88	-	170° 02'
10	4.88	-	192° 32'
11	1.40	-	215° 02'
12	3.48	-	215° 02'
13	4.88	-	215° 02'
14	0.59	-	237° 32'
15	4.29	-	237° 32'
16	4.88	-	237° 32'
17	3.91	-	260° 02'
18	0.97	-	260° 02'
19	4.88	-	260° 02'
20	3.88	-	282° 32'
21	1.00	-	282° 32'
22	4.88	-	282° 32'
23	4.88	-	305° 02'
24	3.62	-	327° 32'
25	1.26	-	327° 32'
26	4.88	-	327° 32'

<p>ANNEXURE SHEET No. 2 (of 2 annexures) to plan by Surveyor</p>	<p>This sheet contains detailed drawings of parcels shown on the index plan to which it is attached, which plan is verified by my certificate dated 31.5.88 and that certificate extends to the detail shown on this sheet.</p>	<p>Registered Number: S. P37050</p>
<p>Signed for the purposes of identification</p> <p>Manager/ Council Clerk: <i>[Signature]</i></p>	<p>Surveyor: <i>Edward McRae Pedley</i></p> <p>Owner: OASIS MANAGEMENT PTY LTD</p> <p>Title Reference: CT 2293/5</p>	<p>Scale 1: 750</p> <p>Measurements in Metres</p>

LOT 121 COMPILED FROM P74/16 & P68/67
LOT 28 TO BE ADDED TO LOT 121

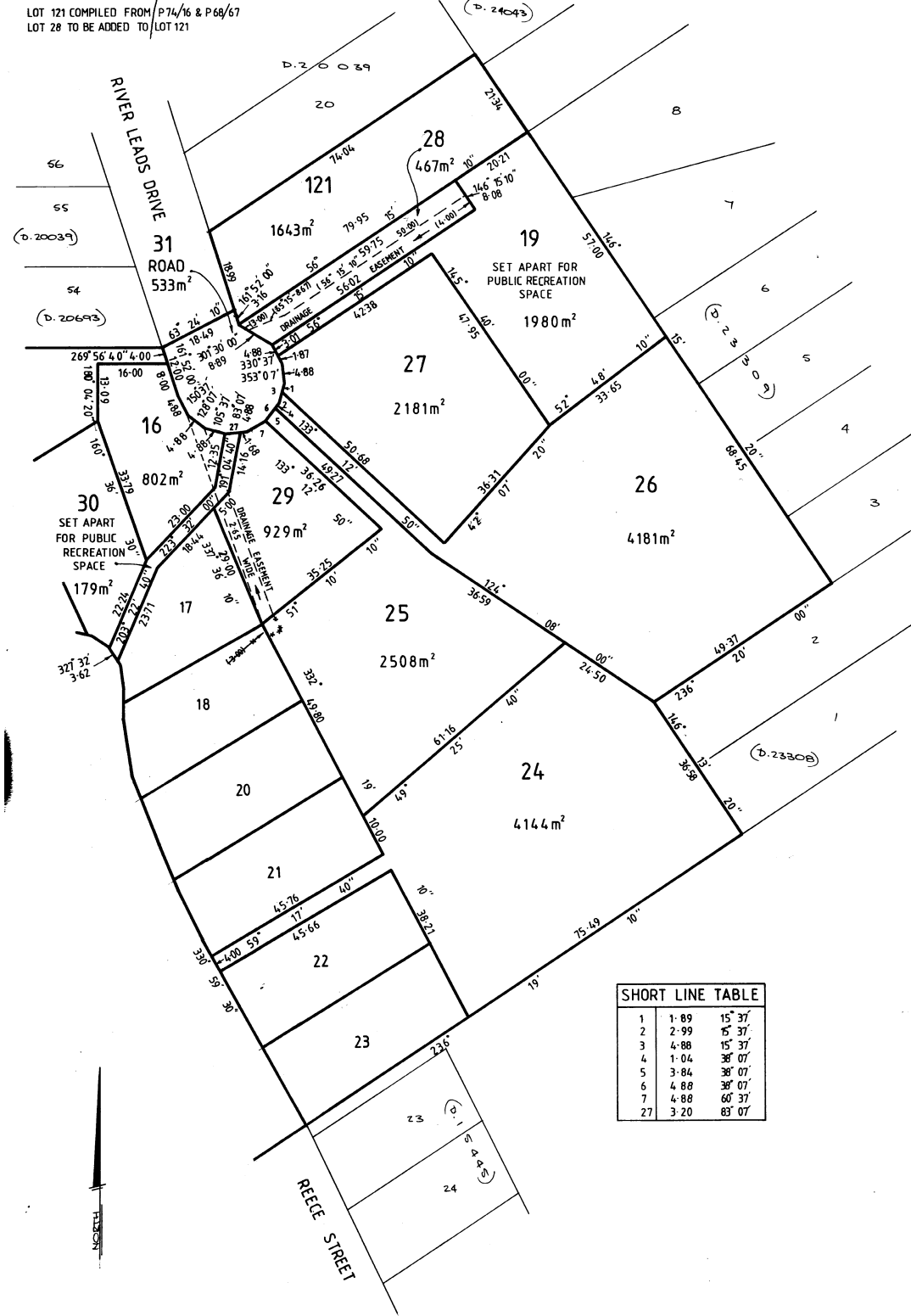

1	1.89	15' 37"
2	2.99	15' 37"
3	4.88	15' 37"
4	1.04	38' 07"
5	3.84	38' 07"
6	4.88	38' 07"
7	4.88	60' 37"
27	3.20	83' 07"