

SEARCH OF TORRENS TITLE

VOLUME 13111	FOLIO 505
EDITION 2	DATE OF ISSUE 08-Jul-2015

SEARCH DATE : 14-Feb-2018

SEARCH TIME : 01.03 AM

DESCRIPTION OF LAND

Town of GEORGE TOWN  
 Lot 505 on Sealed Plan 13111  
 Derivation : Part of 14.58 ha Gtd to The Director of Housing  
 andPart of Lot 37740 and Whole of Lots 37741 and 38302Gtd to  
 The Director-General of Housing and Construction  
 Prior CT 3851/11

SCHEDULE 1

B301312 TRANSFER to GEORGE TOWN COUNCIL

SCHEDULE 2

Reservations and conditions in the Crown Grant if any

UNREGISTERED DEALINGS AND NOTATIONS

No unregistered dealings or other notations

Owner: <del>Director of Housing</del> Director General of Housing and Construction	PLAN OF SURVEY by Surveyor Kenneth R. Michell of land situated in the <b>TOWN OF GEORGE TOWN</b>	Registered Number: <b>S.P. 13111</b> Effective from 5 Aug 1988 <i>J. South</i> Recorder of Titles
Title Reference: C.T. 3465 / 1 & 3727/72 + 3847-40	Scale 1:2500	
Grantee: <del>Part of 37A-1R-37R, Catherine Bennett (Part)</del> <del>Part of 37A-1R-37R, Fenwick Edward Charles Earrant (Part)</del> Part of 14.58 ha gfd to the Director of Housing and part of Lot 37740 (8180m <sup>2</sup> ) and whole of Lot 37744 (3700m <sup>2</sup> ) gfd to the Director General of Housing & Construction.		

ALL MEASUREMENTS ARE IN METRES  
 BEARINGS ON A. M. G.

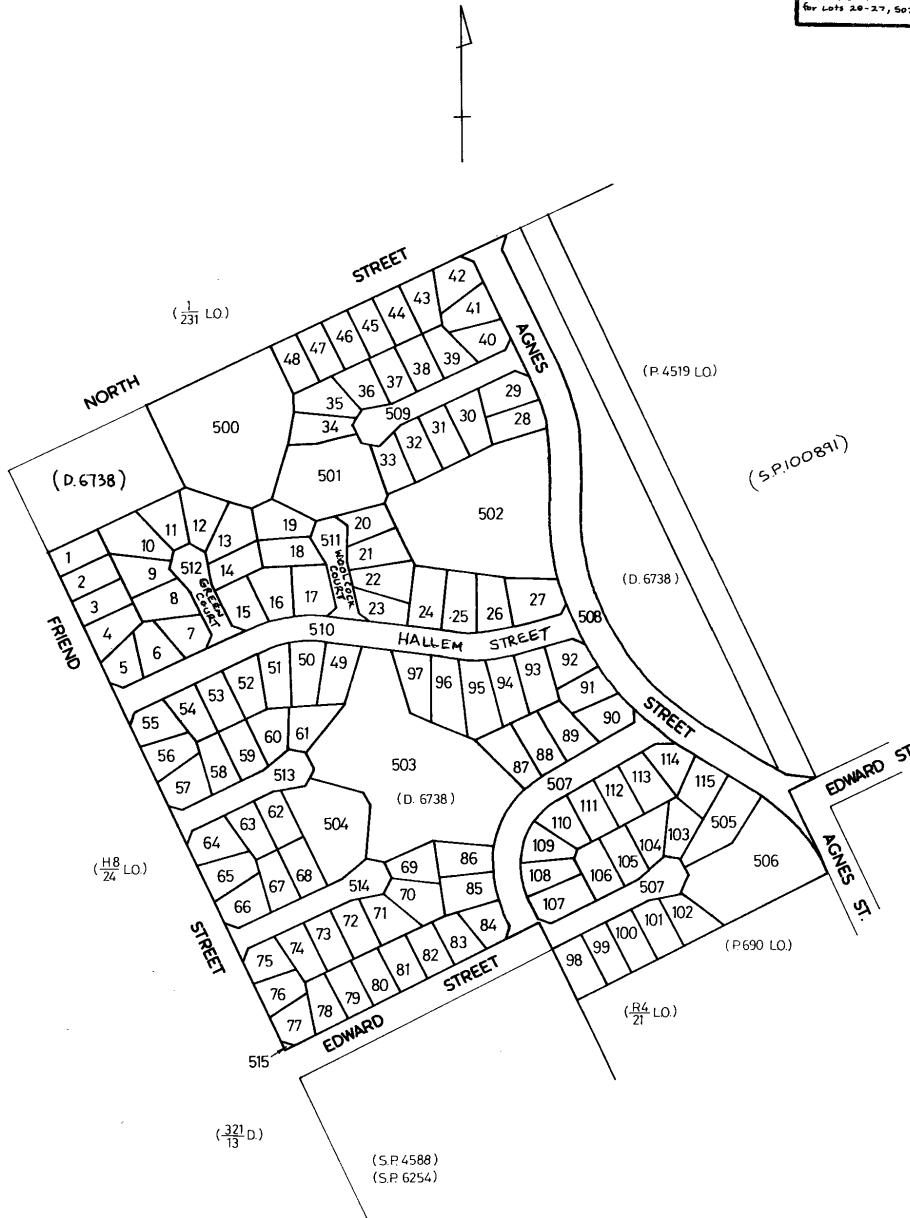
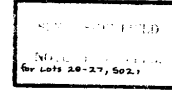

B.951286 ADHESION ORDER RE- LOTS 22 & 23 (SEE ANNEXURE 2 FOR MEMORIAL).

<p>ANNEXURE SHEET No. 1 (of 5 annexures) to plan by Surveyor K.R. Michell.</p>	<p>This sheet contains detailed drawings of parcels shown on the index plan to which it is attached, which plan is verified by my certificate dated 5-12-77 and that certificate extends to the detail shown on this sheet.</p> <p><i>Kenneth R. Michell</i></p>	<p>Registered Number: <i>SP13111</i></p>
<p>Signed for the purposes of identification</p>	<p>Surveyor: Kenneth R. Michell.</p>	<p>Scale 1:1000</p>
<p>Council Clerk</p>	<p>Owner: <del>Director of Housing</del> <i>Director General of Housing &amp; Construction</i> Title Reference: C.T. 3465 / 1 &amp; 3727-72</p>	

ALL MEASUREMENTS ARE IN METRES  
BEARINGS ON A.M.G.

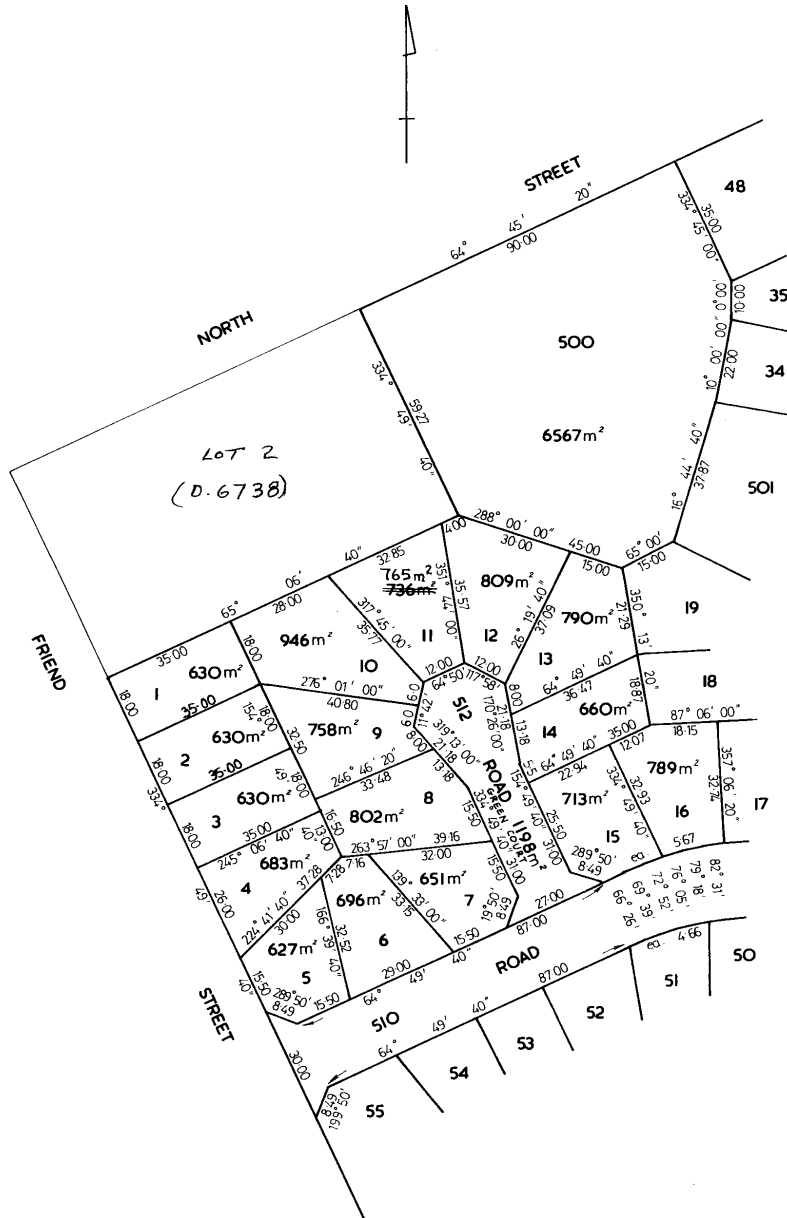

<p>ANNEXURE SHEET No. 2 (of 5 annexuras) to plan by Surveyor K.R. Michell</p>	<p>This sheet contains detailed drawings of parcels shown on the index plan to which it is attached, which plan is verified by my certificate dated 5-12-77 and that certificate extends to the detail shown on this sheet.</p>	<p>Registered Number: 178 6070 <b>S.P. 13111</b></p>
<p>Signed for the purposes of identification  Council Clerk</p>	<p>Surveyor: <i>K.R. Michell</i> Owner: <del>Director of Housing</del> <i>Director General of Housing &amp; Construction</i> Title Reference: C.T. 3465 / 1 &amp; 3727-72</p>	<p>Scale 1:1000</p>

ALL MEASUREMENTS ARE IN METRES  
BEARINGS ON A.M.G.

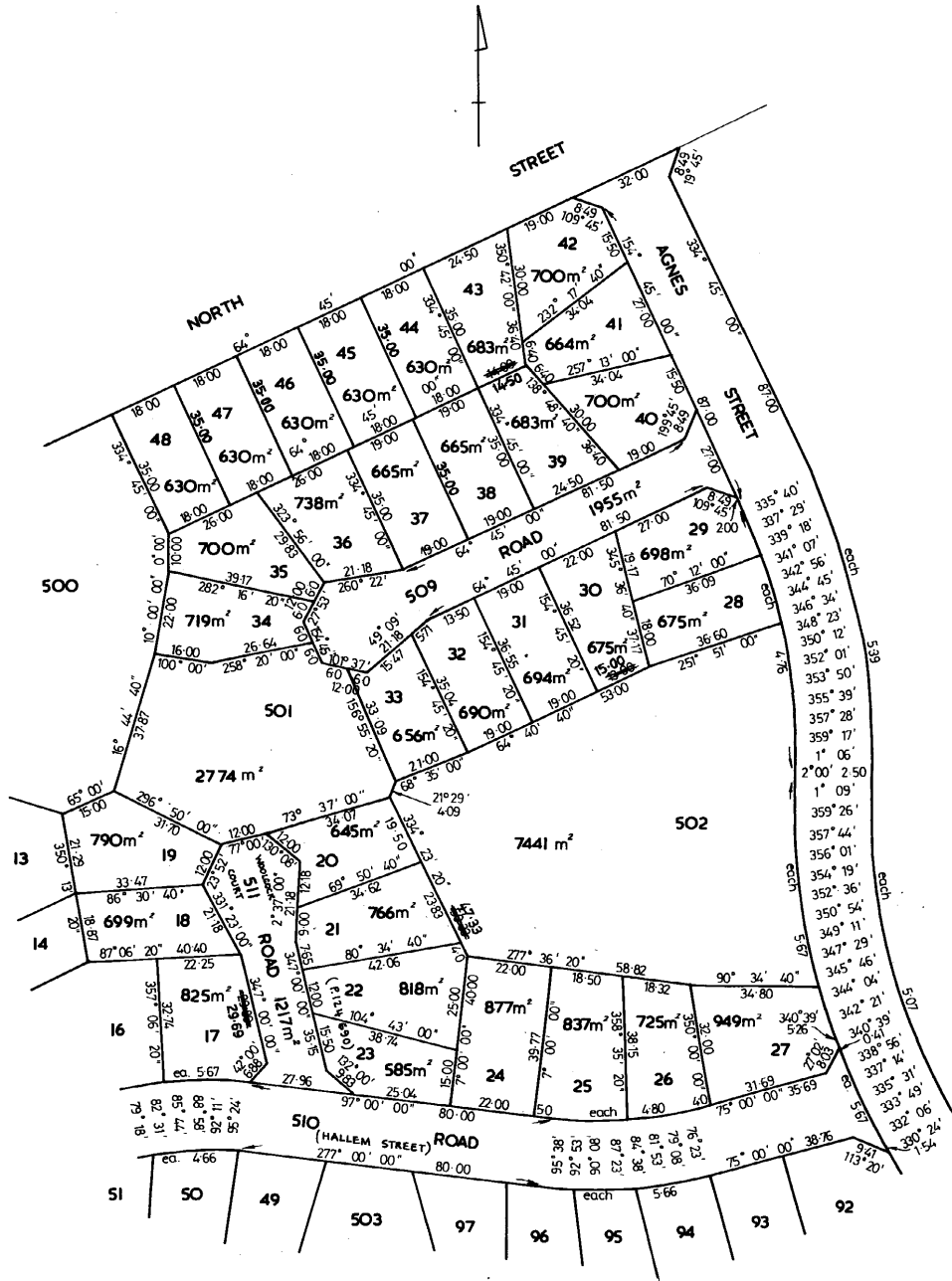

B.951286 ADHESION ORDER UNDER SECTION 110 OF THE LOCAL GOVT. (B.L.M.P.) ACT N° 96 OF 1993 ADHERING LOT 22 & LOT 23.

DATE: 29 / 1 / 1996

*K.R. Michell*  
Recorder of Titles

<p><b>ANNEXURE SHEET No. 3</b> (of 5 annexures) to plan by Surveyor K. R. Michell.</p>	<p>This sheet contains detailed drawings of parcels shown on the index plan to which it is attached, which plan is verified by my certificate dated 5-12-'77 and that certificate extends to the detail shown on this sheet.</p>	<p>Registered Number: <b>13111</b></p>
<p>Signed for the purposes of identification  Council Clerk</p>	<p>Surveyor: <i>K. R. Michell</i> Owner: <del>Director of Housing</del> <i>Director General of Housing &amp; Construction</i> Title Reference: C.T. 3465 / 1 &amp; 3727-72</p>	<p>Scale 1:1000</p>

ALL MEASUREMENTS ARE IN METRES  
BEARINGS ON A.M.G.



<p><b>ANNEXURE SHEET No. 4</b> (of 5 annexures) to plan by Surveyor K. R. Michell.</p>	<p>This sheet contains detailed drawings of parcels shown on the index plan to which it is attached, which plan is verified by my certificate dated 5-12-77 and that certificate extends to the detail shown on this sheet.</p>	<p>Registered Number: <i>F110070</i> <b>S.P. 13111</b></p>
<p>Signed for the purposes of identification  Council Clerk</p>	<p>Surveyor: <i>K. R. Michell</i> Owner: <del>Director of Housing</del> <i>Director General of Housing &amp; Construction</i> Title Reference: <i>3465-1 &amp; 3127-72</i></p>	<p>Scale 1:1000</p>

ALL MEASUREMENTS ARE IN METRES  
BEARINGS ON A.M.G.

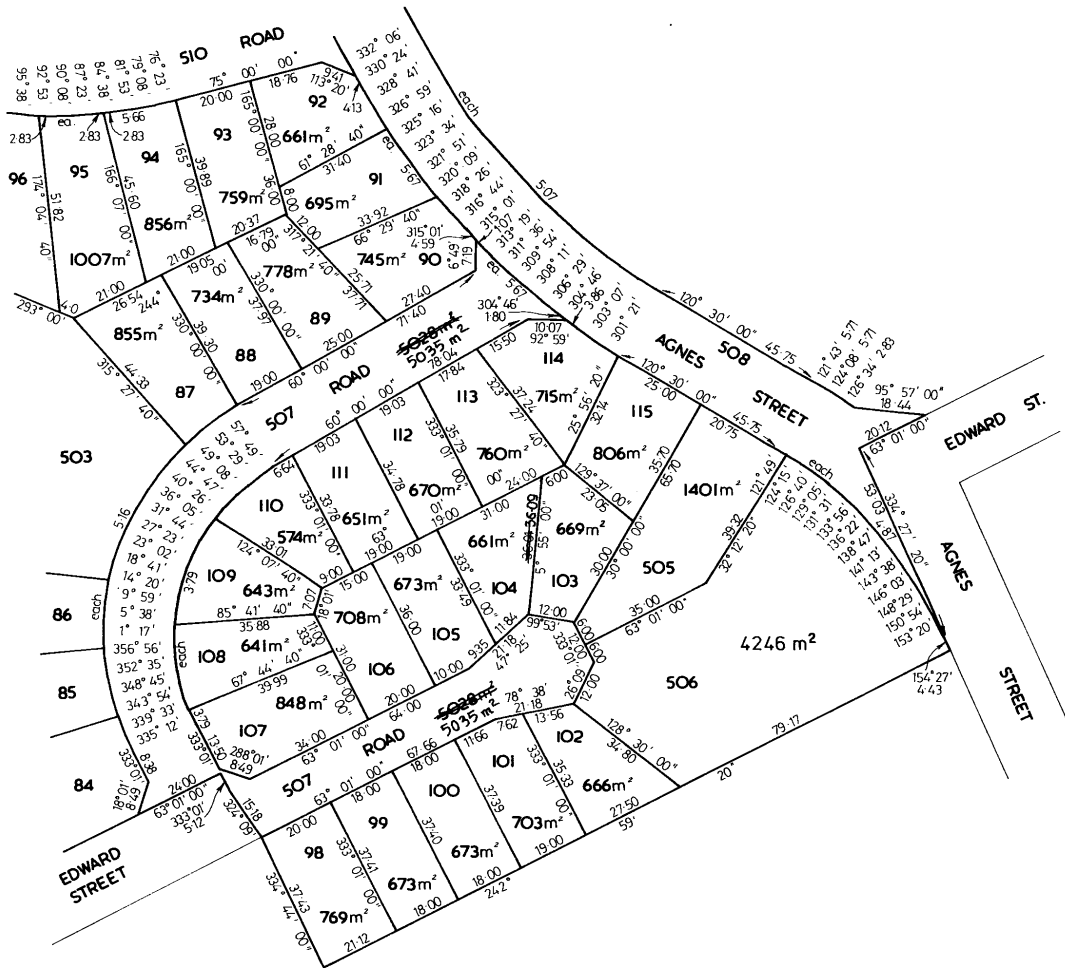

<p>ANNEXURE SHEET No. 5 (of 5 annexures) to plan by Surveyor K. R. Mitchell.</p>	<p>This sheet contains detailed drawings of parcels shown on the index plan to which it is attached, which plan is verified by my certificate dated 5-12-77 and that certificate extends to the detail shown on this sheet.</p>	<p>Registered Number: <i>FIR 5070</i> <b>S.P. 1311V</b></p>
<p>Signed for the purposes of identification  Council Clerk</p>	<p>Surveyor: <i>Kenneth Mitchell</i> Owner: <del>Director of Housing</del> <i>Director General of Housing &amp; Construction</i> Title Reference: <del>3465-1 &amp; 3727-72</del></p>	<p>Scale 1:1000</p>

ALL MEASUREMENTS ARE IN METRES  
BEARINGS ON A.M.G.

