

Agenda Item 6.1 - Attachment (B)

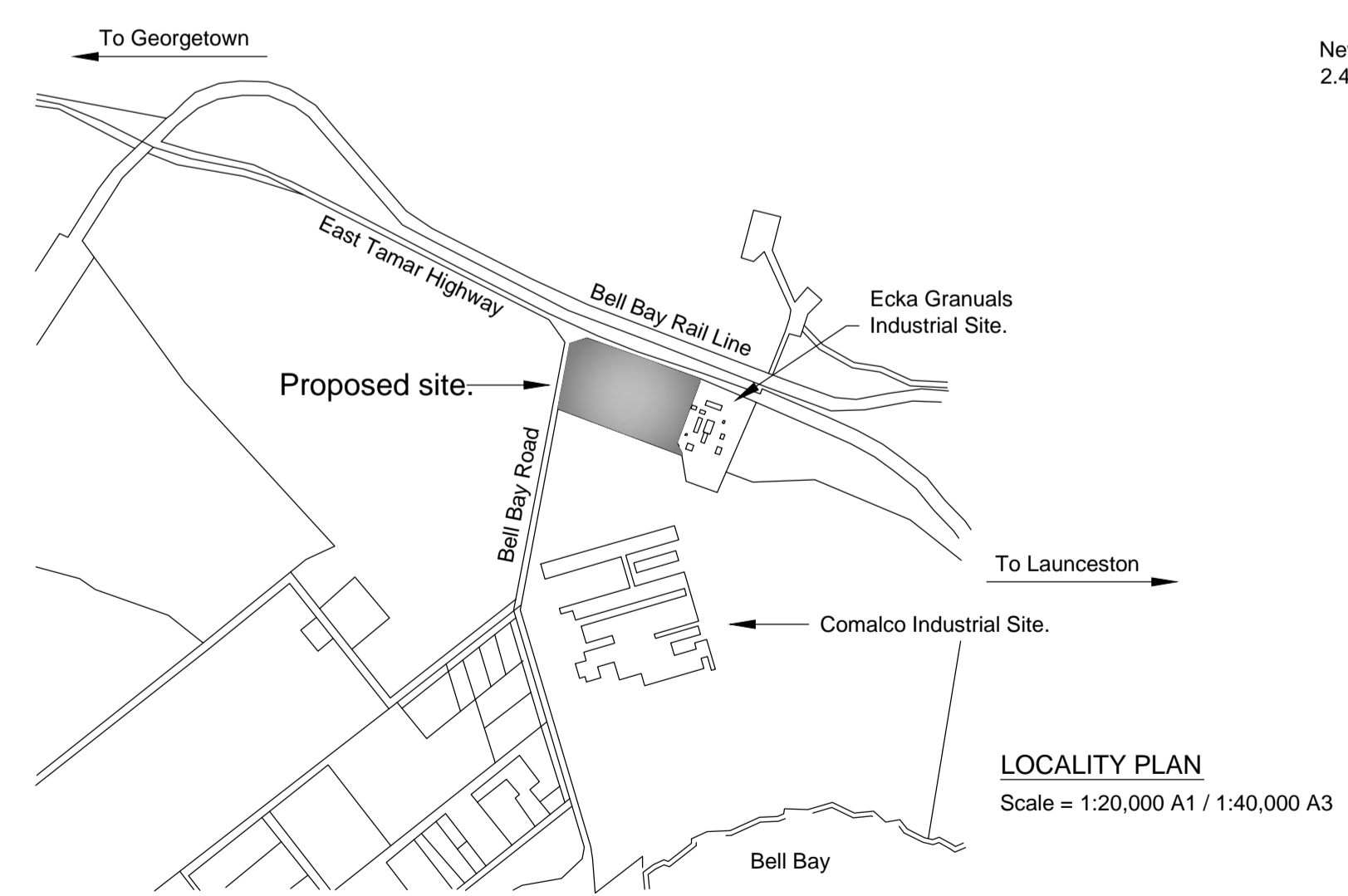
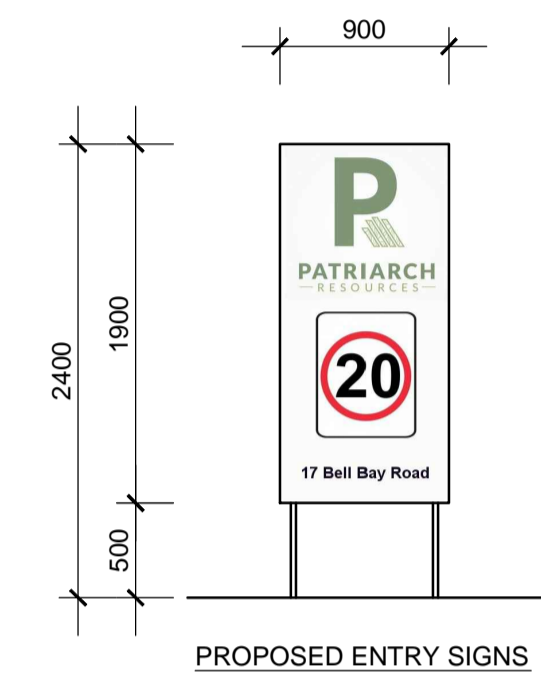
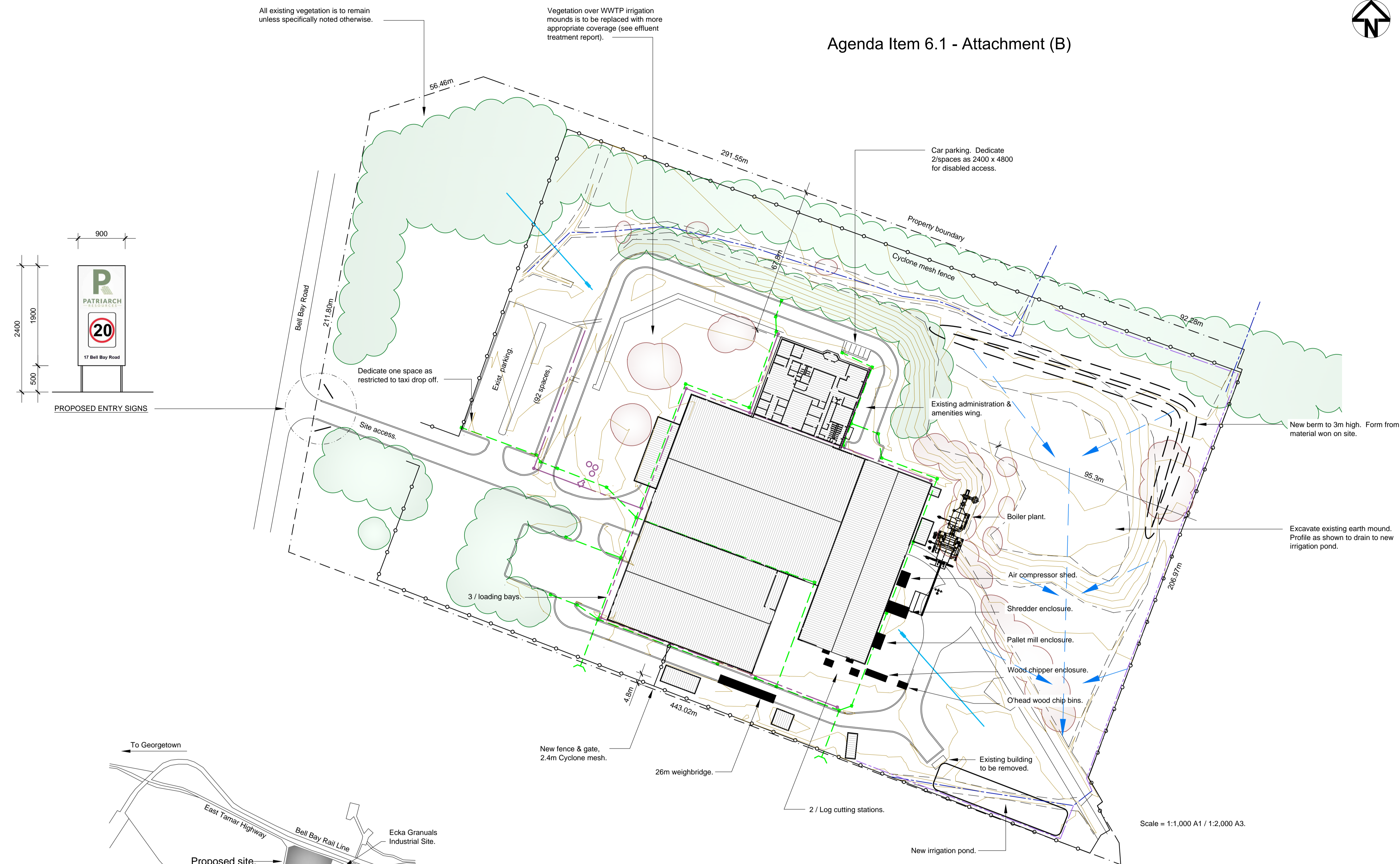
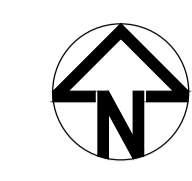

General Notes

All new buildings will be provided under Design & Construct contracts. Cladding generally will be colorbond steel sheeting, colour to suit existing structures.

All rainwater runoff from new roof areas is to discharge to the existing SW system.

- Denotes existing structures.
- - - Denotes existing sewer lines.
- - - Denotes existing SW lines.
- - - Denotes existing water supply.
- - - Denotes existing swale drain.
- - - Denotes new swale drain.
- Denotes vegetation to be cleared (including from drains).

Revision/Issue	Date



PROPOSED NEW ROTARY PEEL TIMBER VENEER MILL AT 17 BELL BAY ROAD, BELL BAY, TASMANIA. FOR PATRIARCH & SONS P/L

SITE PLAN

This plot: Nov 19, 2018

DRAWN S.J.S	S-01
SCALE = As shown	

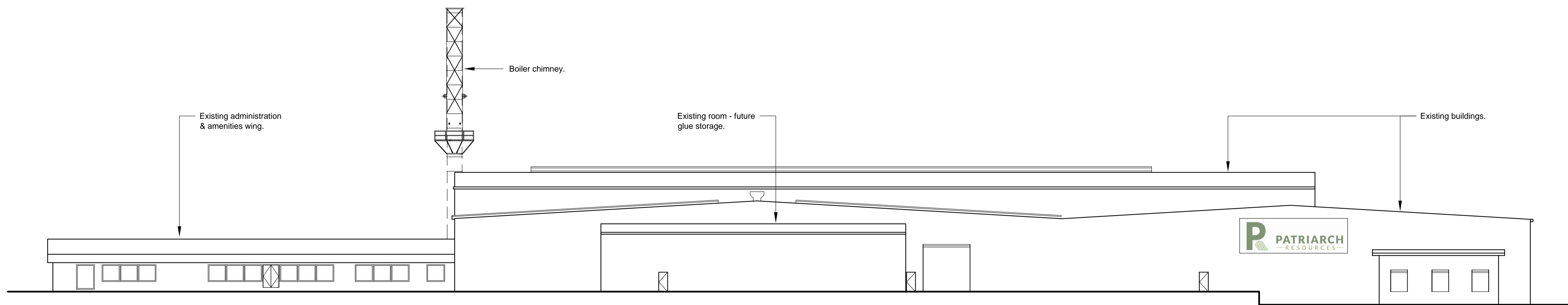

WEST ELEVATION

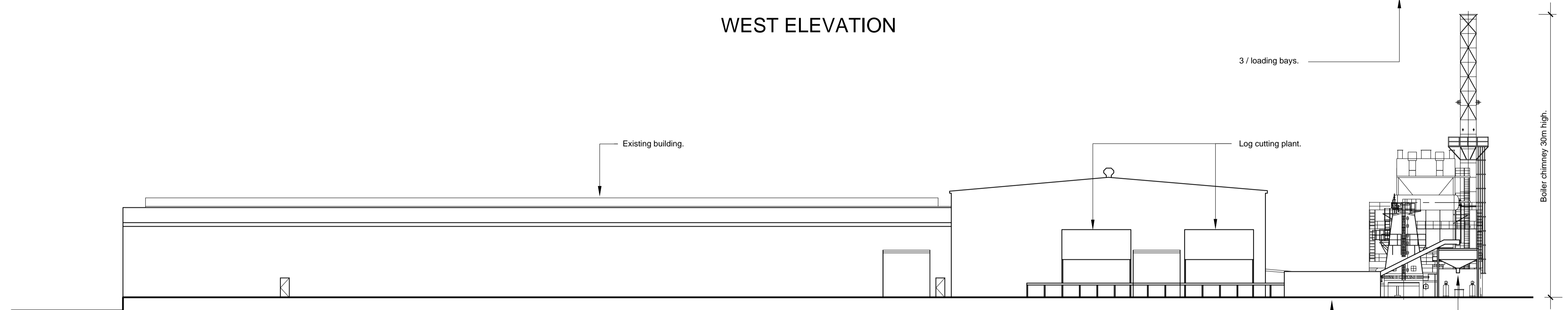

SOUTH ELEVATION

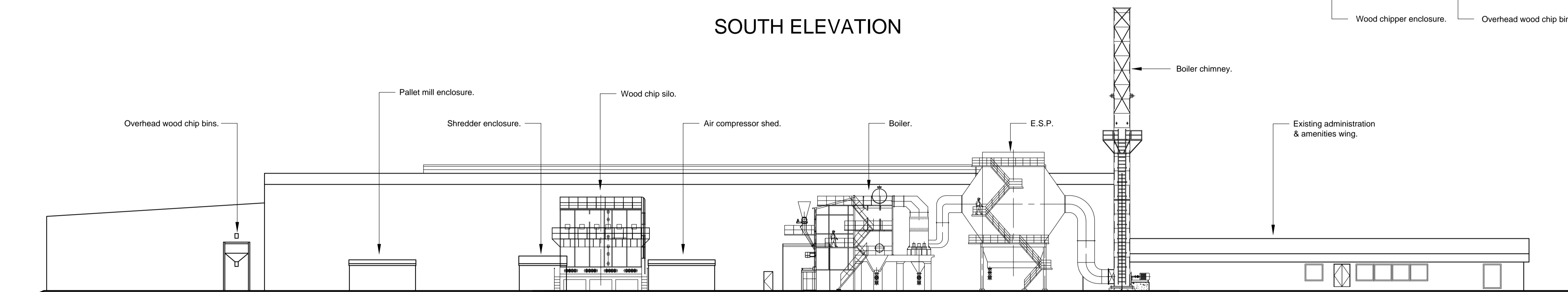

EAST ELEVATION

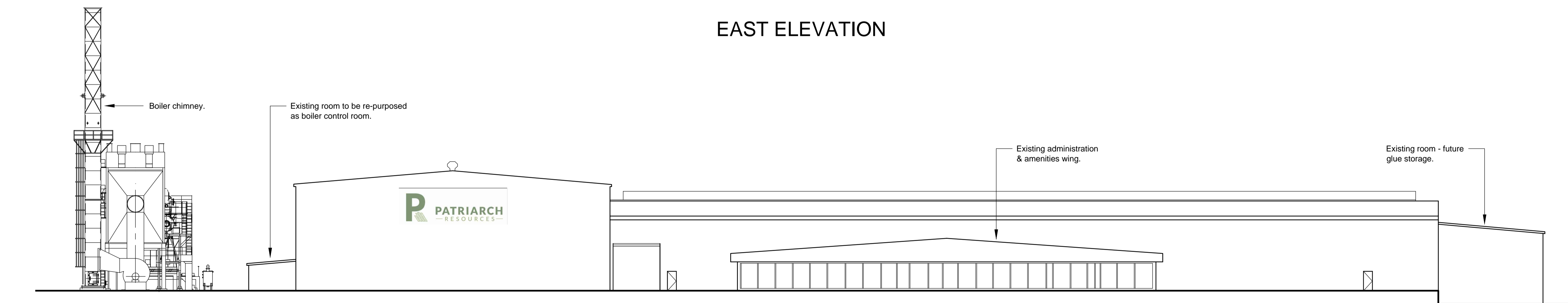

NORTH ELEVATION

General Notes

No.	Revision/Issue	Date

...\\Drawings\Darlo\Bell Bay\renriched\WhetstoneLogo.jpg

PROPOSED NEW
 ROTARY PEEL TIMBER
 VENEER MILL
 AT
 17 BELL BAY ROAD,
 BELL BAY, TASMANIA.
 FOR
 PATRIARCH &
 SONS P/L

BUILDING
 ELEVATIONS

This plot: Nov 19, 2018

DRAWN S.J.S

SCALE = 1:250 © A1

E-01

General Notes

All new buildings will be provided under Design & Construct contracts.
Cladding generally will be colorbond steel sheeting, colour to suit existing structures.
All rainwater runoff from new roof areas is to discharge to the existing SW system.

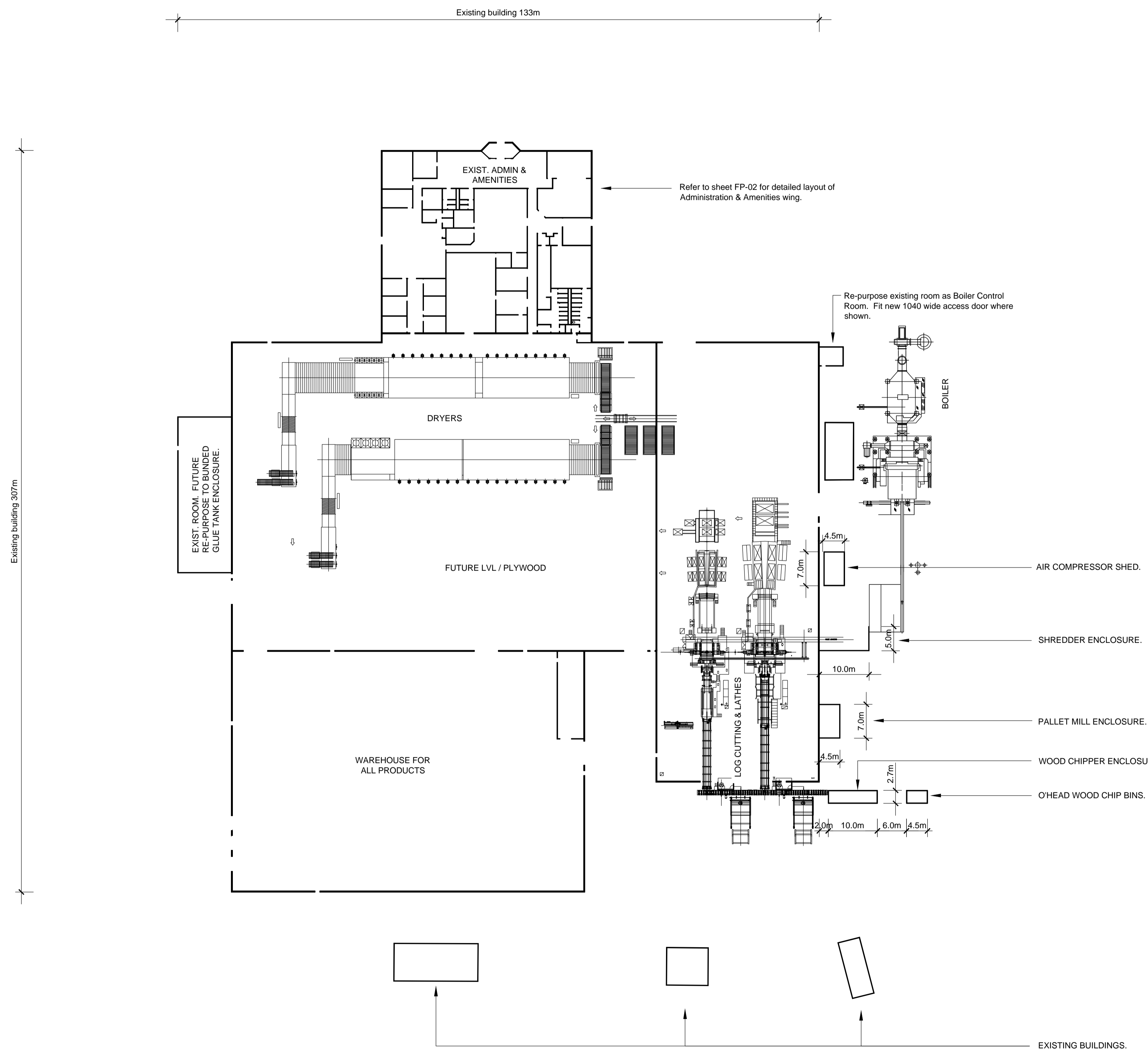
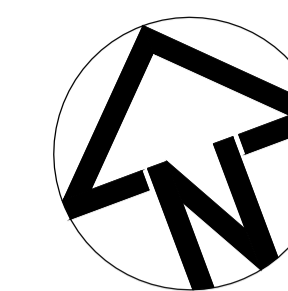

Revision/Issue	Date



**PROPOSED NEW
ROTARY PEEL TIMBER
VENEER MILL
AT
17 BELL BAY ROAD,
BELL BAY, TASMANIA.
FOR
PATRIARCH &
SONS P/L**

FLOOR PLANS

This plot: Oct 23, 2018

DRAWN S.J.S

SCALE = 1:500 at A1

FP-01