

Agenda Item 6.1 - Attachment (B)

COPYRIGHT: The authorship & intellectual property rights relating to any attached drawings or documents remain with Green Design Architects and are only to be used in association with the project for which they were prepared.

Proposed House
Address: 45 Burton Street, Hillwood

Owners: Jenni van Tienen & Jon White

Land Title: 50198/4

Architect: Green Design
CC5431 B

DRAWING INDEX :
DA01 Cover Page/ Site Plan
DA02 Site Plan
DA03 Floor Plan
DA04 Elevations + Sections
DA05 Shed Plan + Elevations

AREAS:
Land: 19800m²
House: 142m²
Shed: 60m²
Decks: 39m²

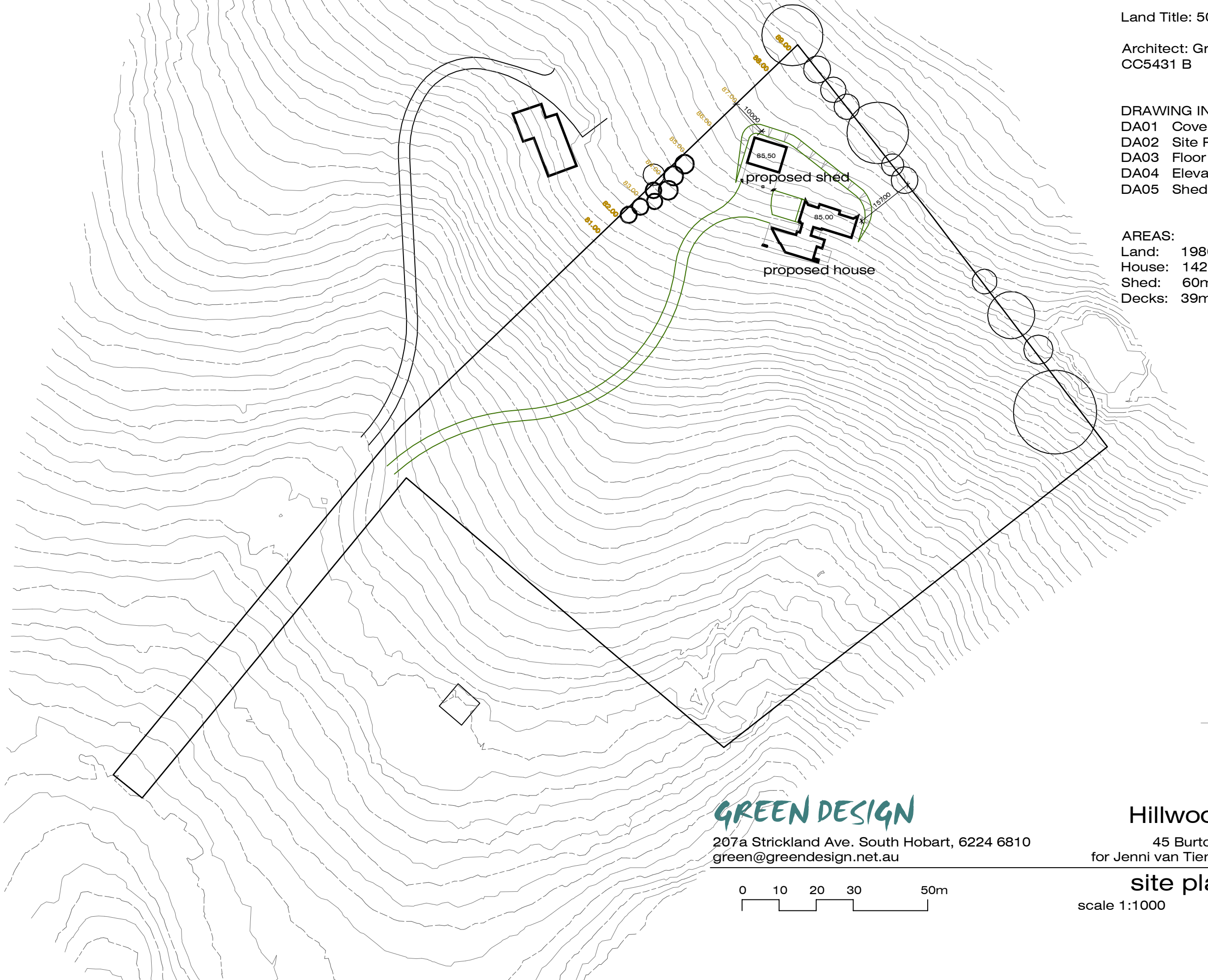

GREEN DESIGN
207a Strickland Ave. South Hobart, 6224 6810
green@greendesign.net.au

Hillwood 1718
45 Burton Street, Hillwood
for Jenni van Tienen and Jon White
site plan - DA01
scale 1:1000 26.07.2018

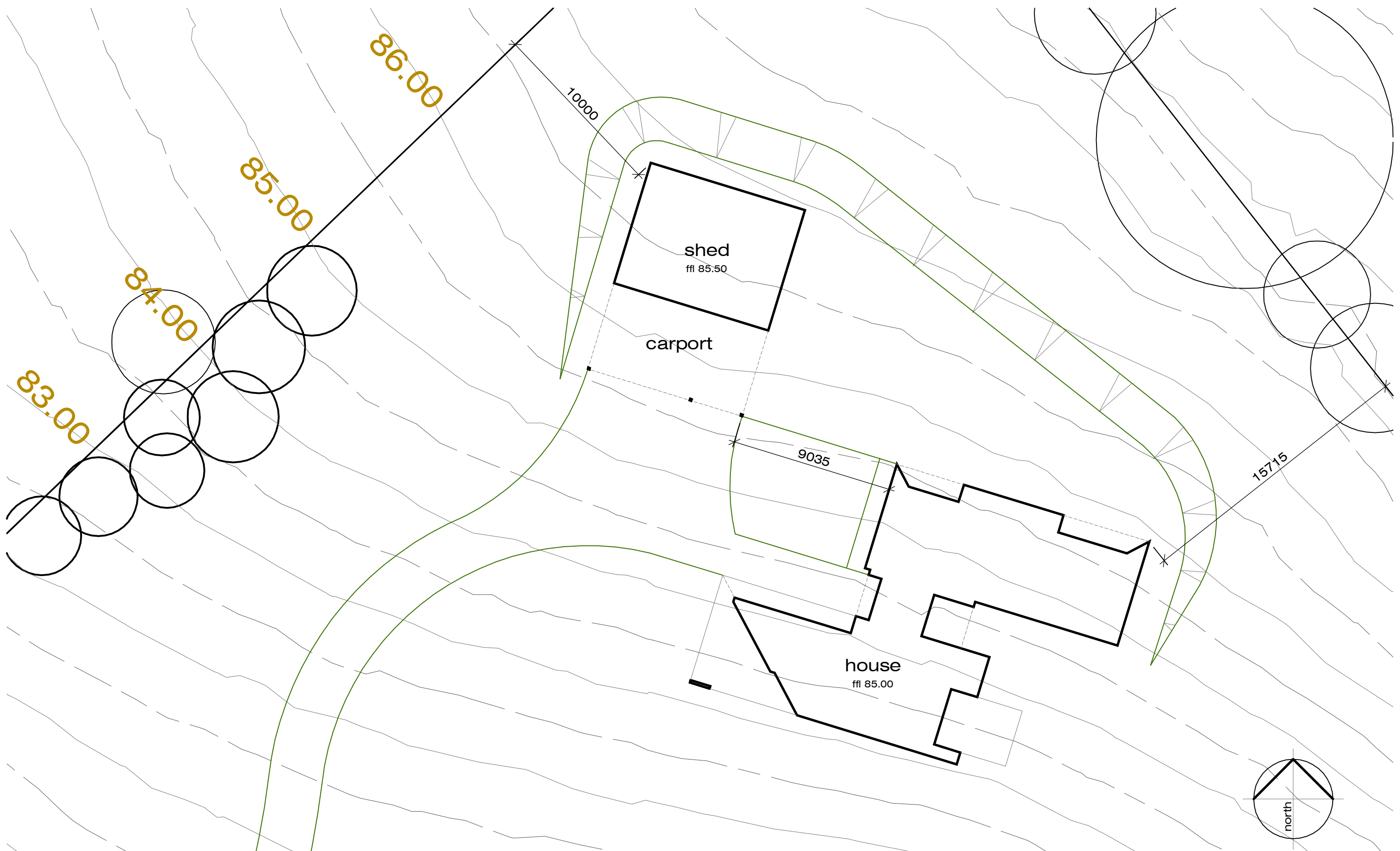

GREEN DESIGN

207a Strickland Ave. South Hobart, 6224 6810
 green@greendesign.net.au

Hillwood 1718

45 Burton Street, Hillwood
 for Jenni van Tienen and Jon White

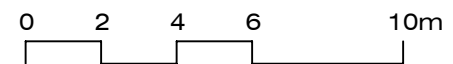

site plan - DA02

scale 1:200

26.07.2018

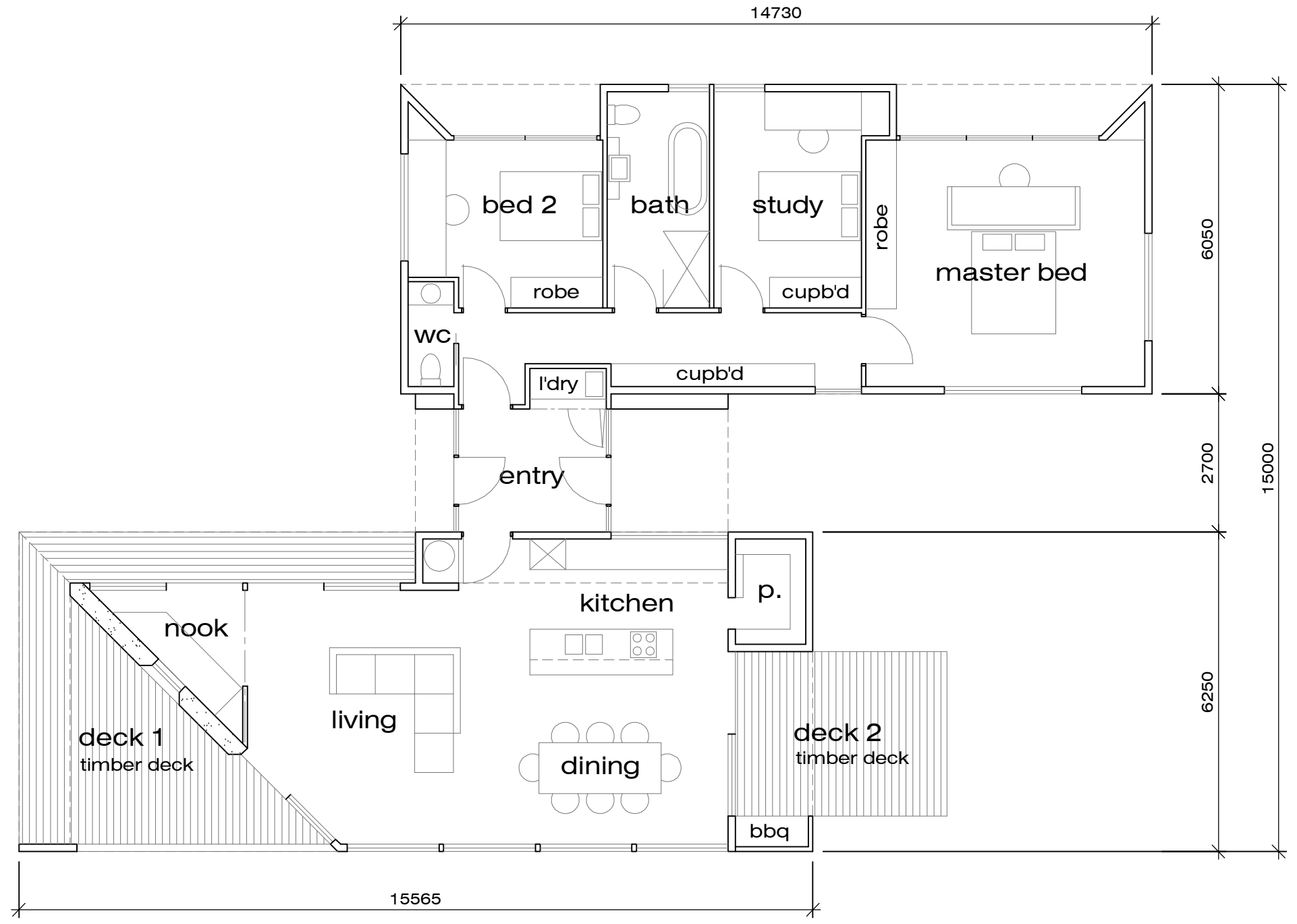

GREEN DESIGN

207a Strickland Ave. South Hobart, 6224 6810
 green@greendesign.net.au

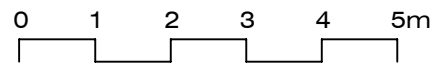

Hillwood 1718
 45 Burton Street, Hillwood
 for Jenni van Tienen and Jon White

floor plan - DA03
 scale 1:100 26.07.2018

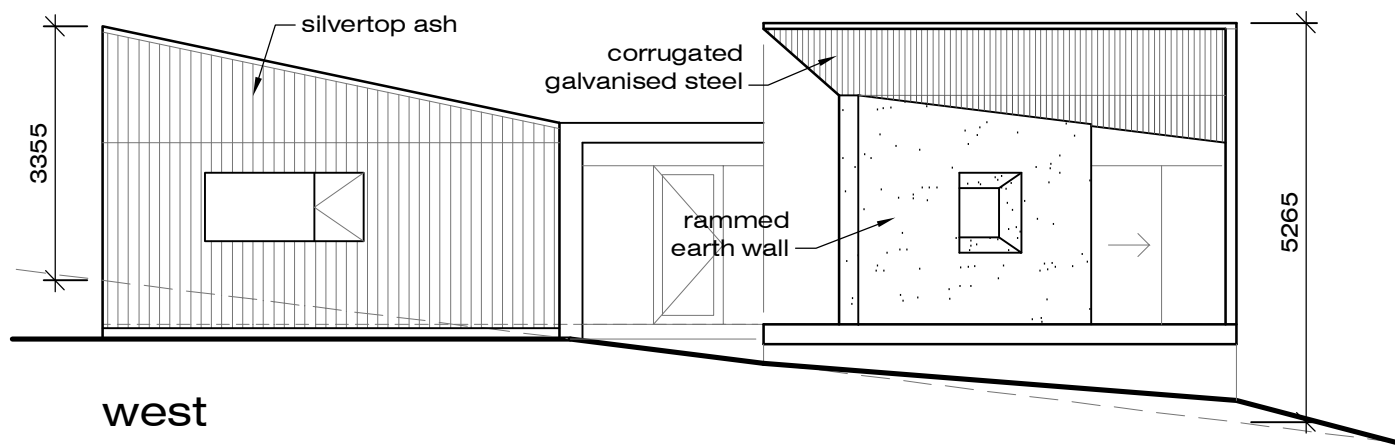

west

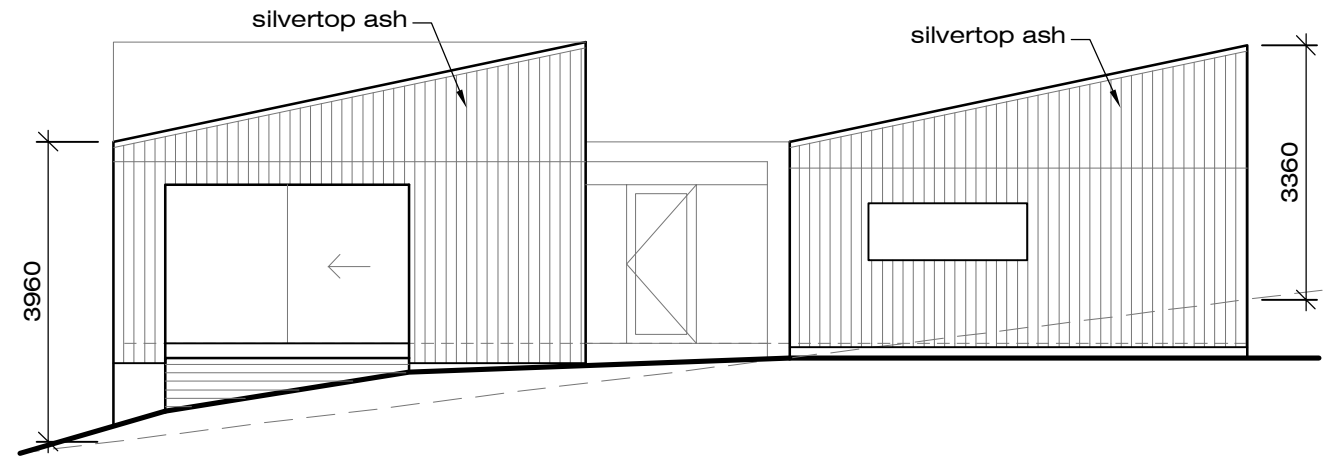

east

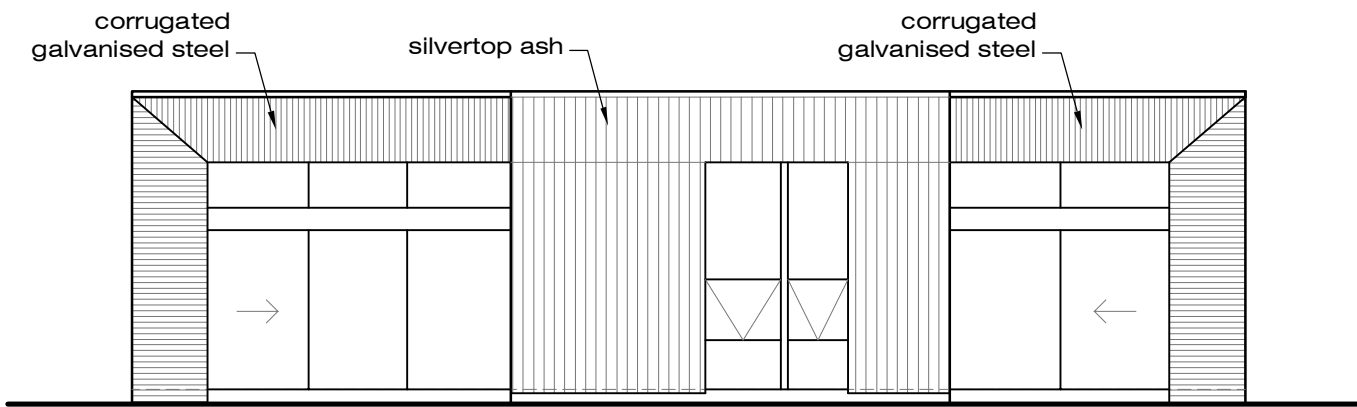

north (bed wing)

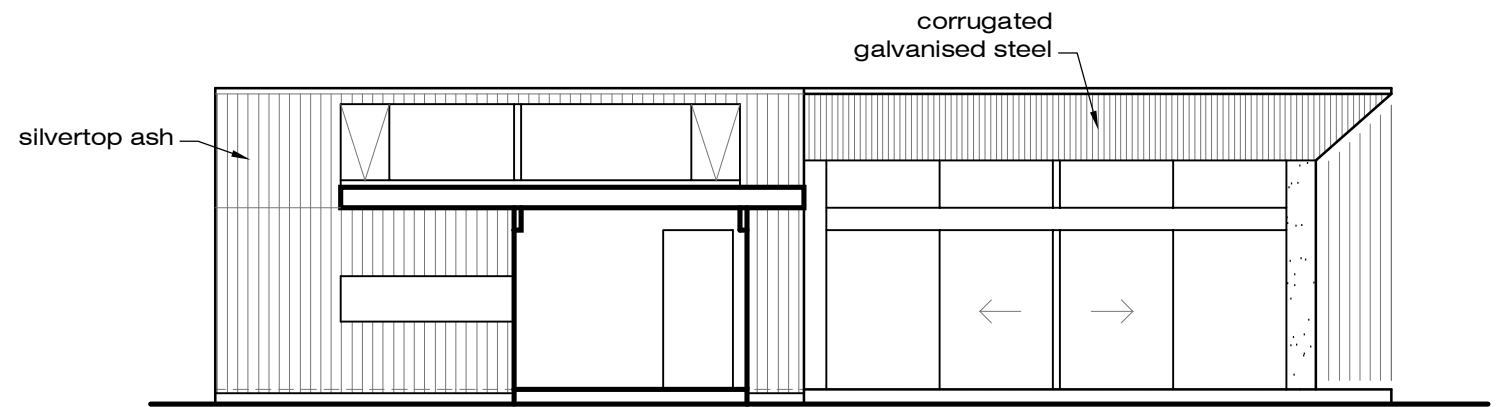

north (living wing)

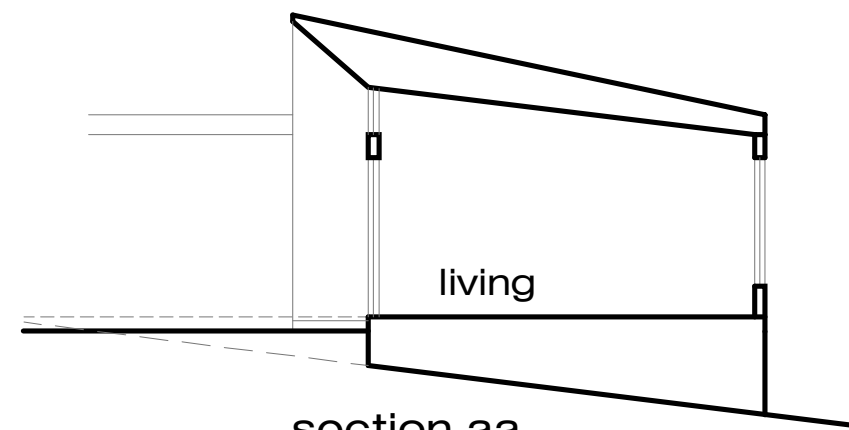

section aa

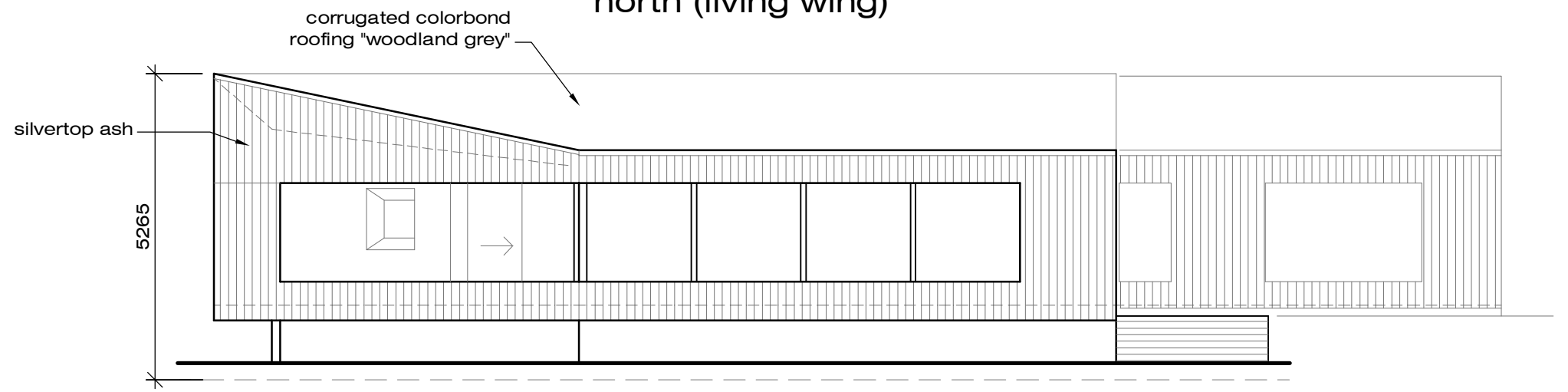

south

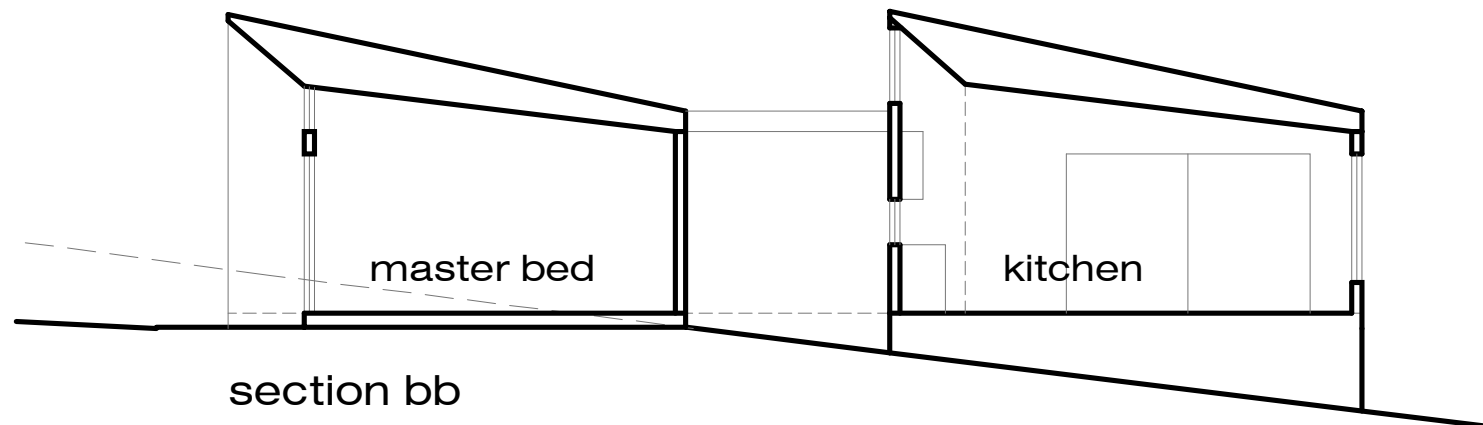

section bb

GREEN DESIGN

207a Strickland Ave. South Hobart, 6224 6810
green@greendesign.net.au

Hillwood 1718

45 Burton Street, Hillwood
for Jenni van Tienen and Jon White

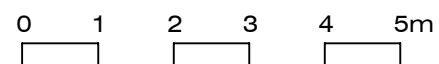

elevations + sections - DA04

scale 1:100

26.07.2018

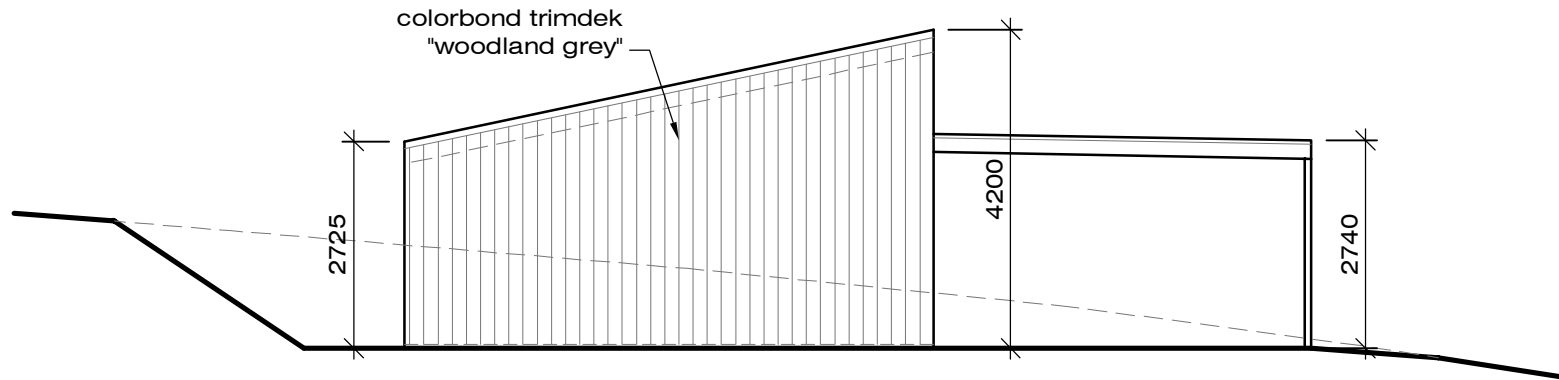

west

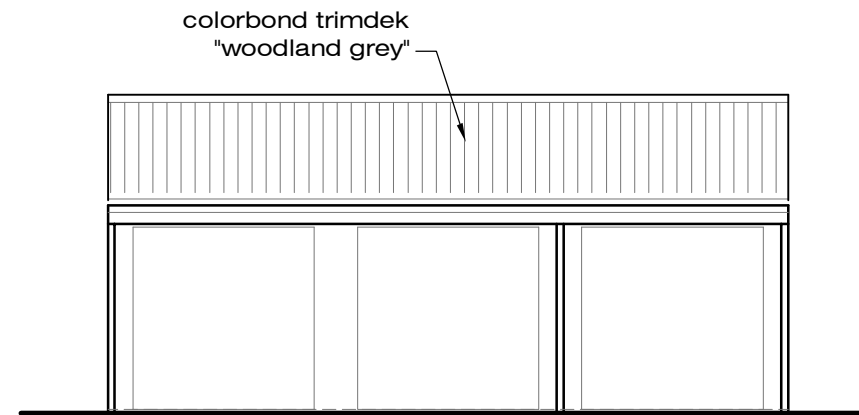

south

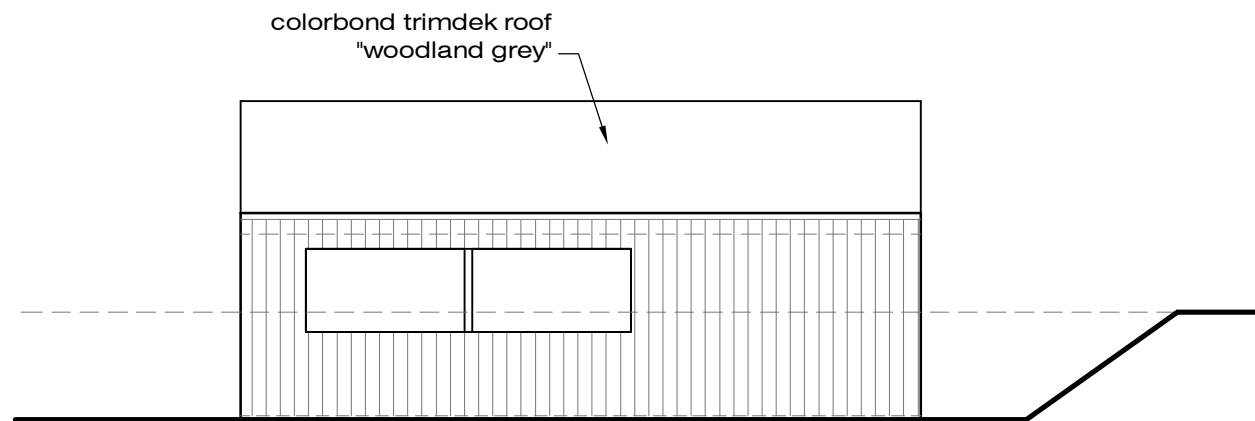

north

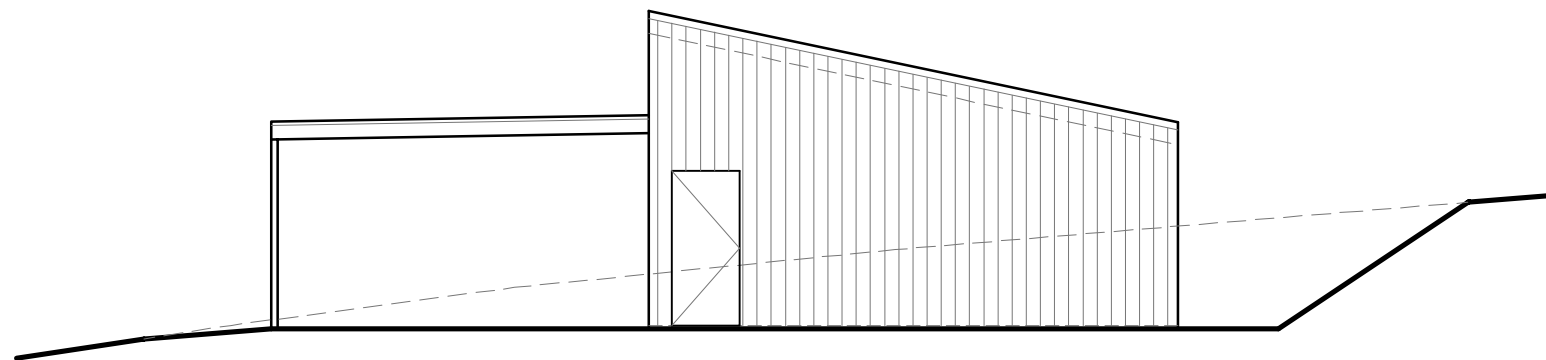
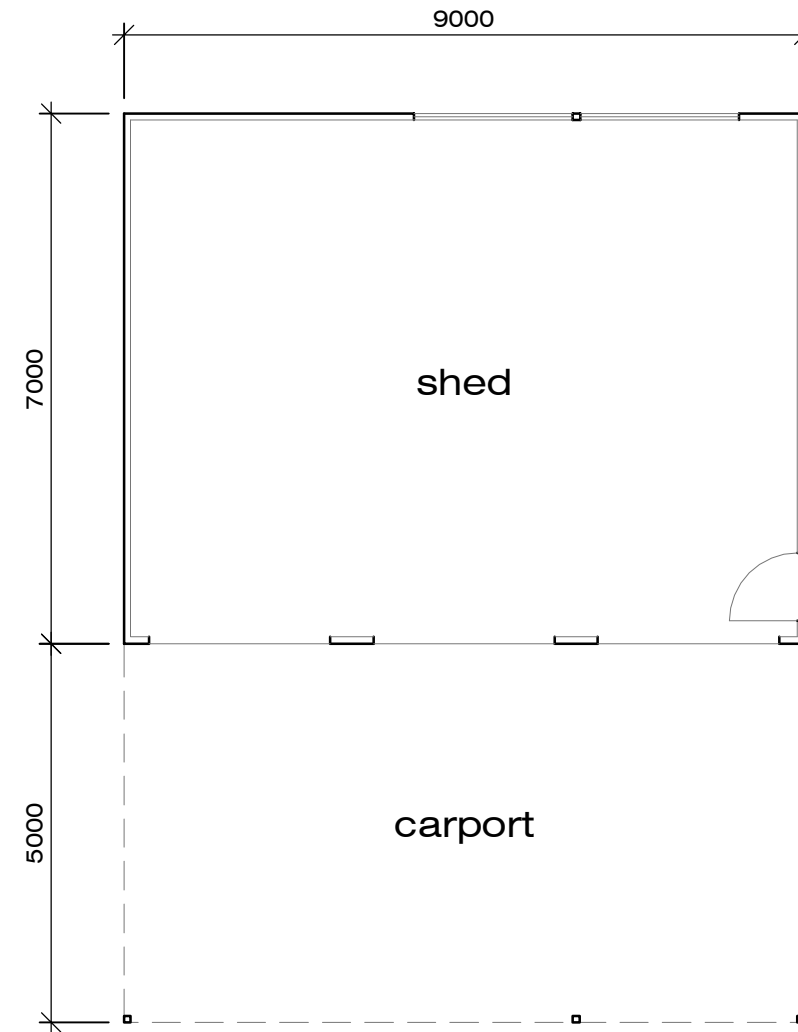

east

GREEN DESIGN

207a Strickland Ave. South Hobart, 6224 6810
green@greendesign.net.au

Hillwood 1718

45 Burton Street, Hillwood
for Jenni van Tienen and Jon White

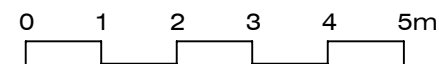

shed plan + elevations - DA05

scale 1:100

26.07.2018