



Alterations & Additions 4 Davies Street, Weymouth

Project details

Council	George Town Council
Zone	Village
Planning Overlay	-
PID	288170
Title Folio	1
Title Volume	196786
Climate Zone	7
Design Wind Speed	-
Soil Class	-
BAL Rating	n/a
Energy Rating	-
Corrosive Environment	No
Other	-

Area Schedule

Name	Area m ²
Site Area	1007m ²
Ex. Dwelling Floor Area	51m ²
Proposed Addition Area G.F	239m ²
Proposed Addition Area F.F	66m ²
Ex. Veranda Area	10m ²
Proposed Deck Area Combined	75m ²

Rev	Description	Date	Int	App
A2	ISSUED FOR APPROVAL	27/01/2021	A2	A2

REVISION



A | 65 Basin Rd | West Launceston | TAS 7250
 E | phil@cataractdesigns.com.au
 M | 0400 094 643
 Licence No. | 870617396

Cataract Designs

©Copyright
 These designs, plans and specifications and the copyright therein are the property of Phillip Ludbey (trading as Cataract Designs) and must not be used, reproduced or copied wholly or in part without the written permission of Phillip Ludbey (ABN 49 776 223 143)

Project Name

Alterations & Additions

Project No.	20009
Project Address	4 Davies Street, Weymouth
Client	D & L Moir
Drawn	P Ludbey
Approved	P Ludbey

Coverpage

Status | **APPROVAL**
 Original size | A3 (Landscape)
 Drawing No. /Revision

SK000-A2



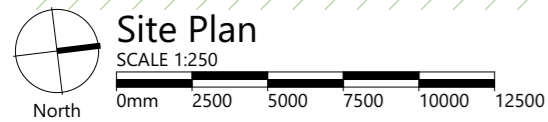
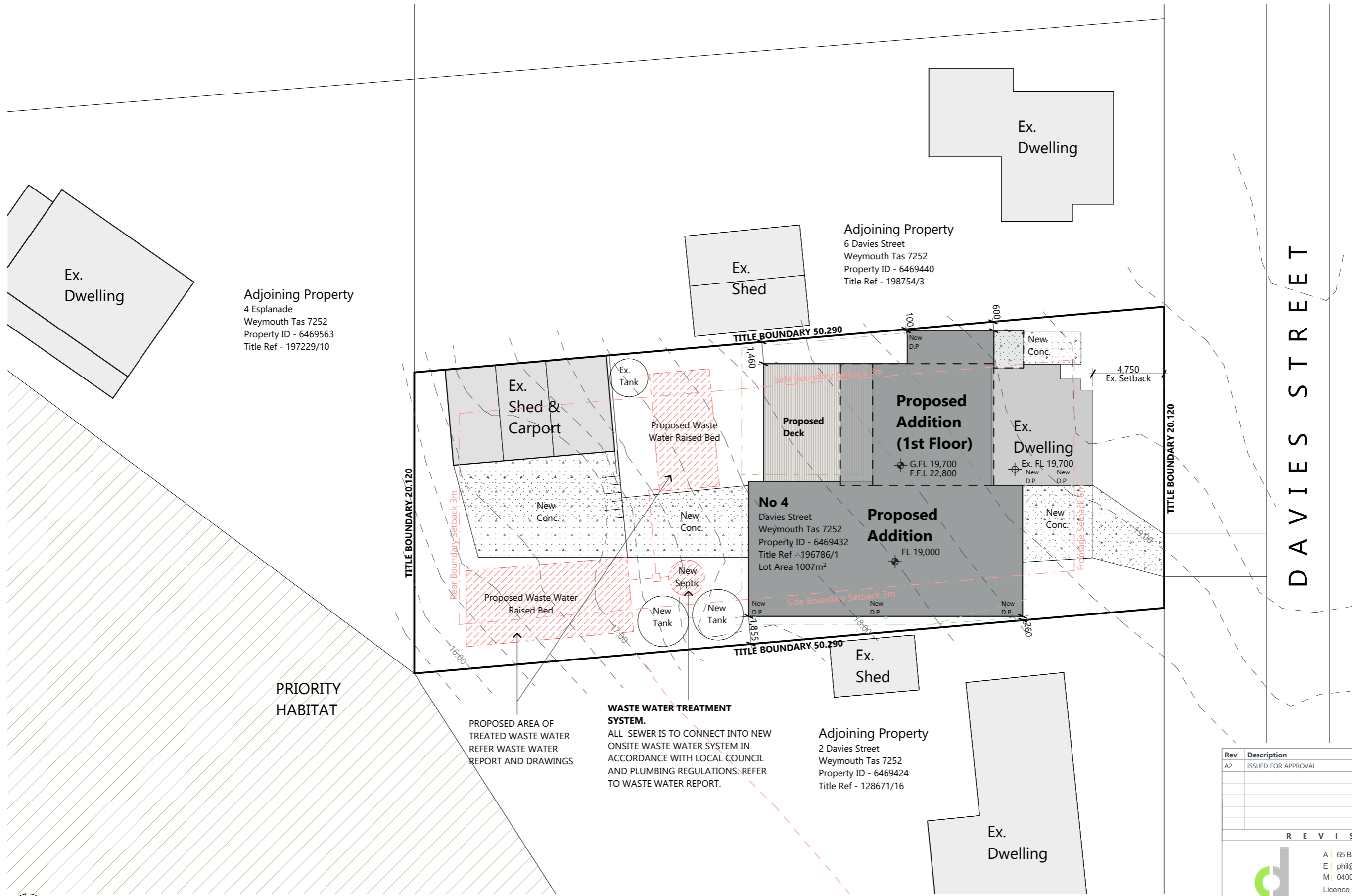

Alterations & Additions 4 Davies Street, Weymouth

Project No.
2009
Client:
D & L Moir

Rev	Description	Date	Int	App
A2	ISSUED FOR APPROVAL	27/01/2021	A2	A2

REVISION



A | 65 Basin Rd | West Launceston | TAS 7250
 E | phil@cataractdesigns.com.au
 M | 0400 094 643
 Licence No. | 870617396

©Copyright
 These designs, plans and specifications and the copyright therein are the property of Phillip Ludbey (trading as Cataract Designs) and must not be used, reproduced or copied wholly or in part without the written permission of Phillip Ludbey (ABN 49 776 223 143)

Drawn	P Ludbey
Approved	P Ludbey
Status	APPROVAL
Original size	A3 (Landscape)
Drawing No./Revision	SK001-A2

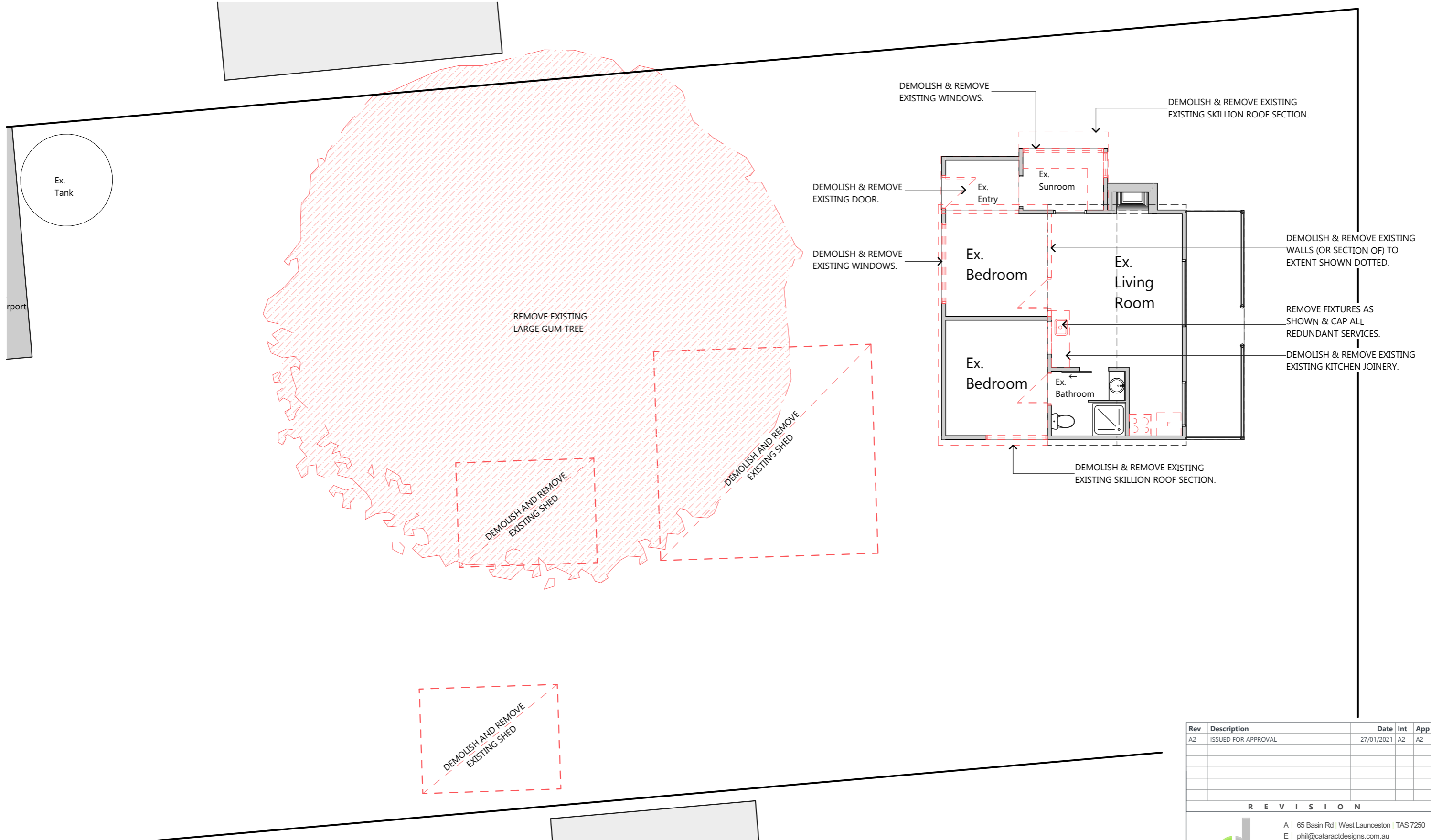

Existing/Demo Plan
SCALE 1:100
0mm 1000 2000 3000 4000 5000
North

Rev	Description	Date	Int	App
A2	ISSUED FOR APPROVAL	27/01/2021	A2	A2

REVISION



A | 65 Basin Rd | West Launceston | TAS 7250
E | phil@cataractdesigns.com.au
M | 0400 094 643
Licence No. | 870617396

©Copyright
These designs, plans and specifications and the copyright therein are the property of Phillip Ludbey (trading as Cataract Designs) and must not be used, reproduced or copied wholly or in part without the written permission of Phillip Ludbey (ABN 49 776 223 143)

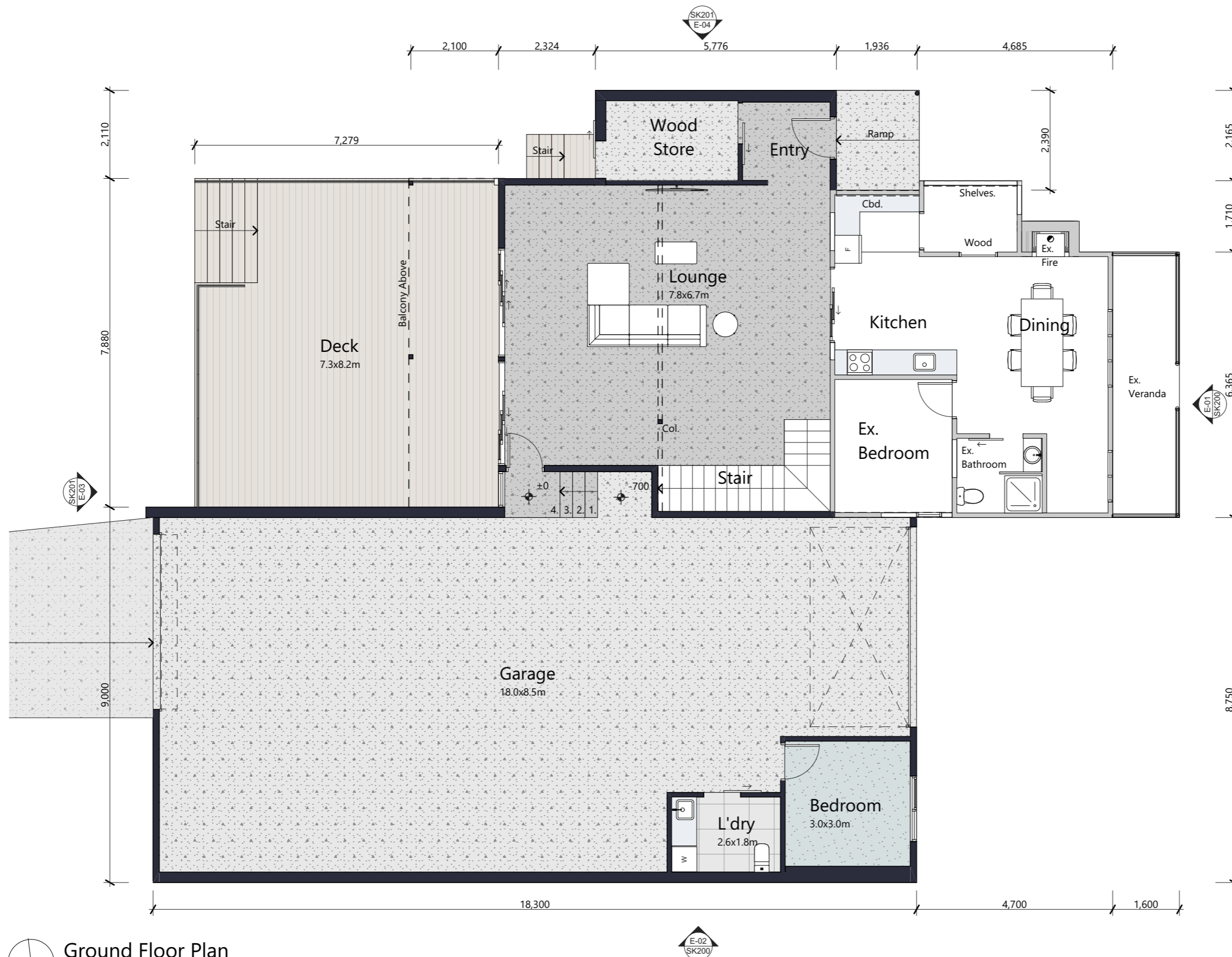

Ground Floor Plan
SCALE 1:100
0mm 1000 2000 3000 4000 5000
North

Rev	Description	Date	Int	App
A2	ISSUED FOR APPROVAL	27/01/2021	A2	A2

REVISION



A | 65 Basin Rd | West Launceston | TAS 7250
 E | phil@cataractdesigns.com.au
 M | 0400 094 643
 Licence No. | 870617396

©Copyright
 These designs, plans and specifications and the copyright therein are the property of Phillip Ludbey (trading as Cataract Designs) and must not be used, reproduced or copied wholly or in part without the written permission of Phillip Ludbey (ABN 49 776 223 143)

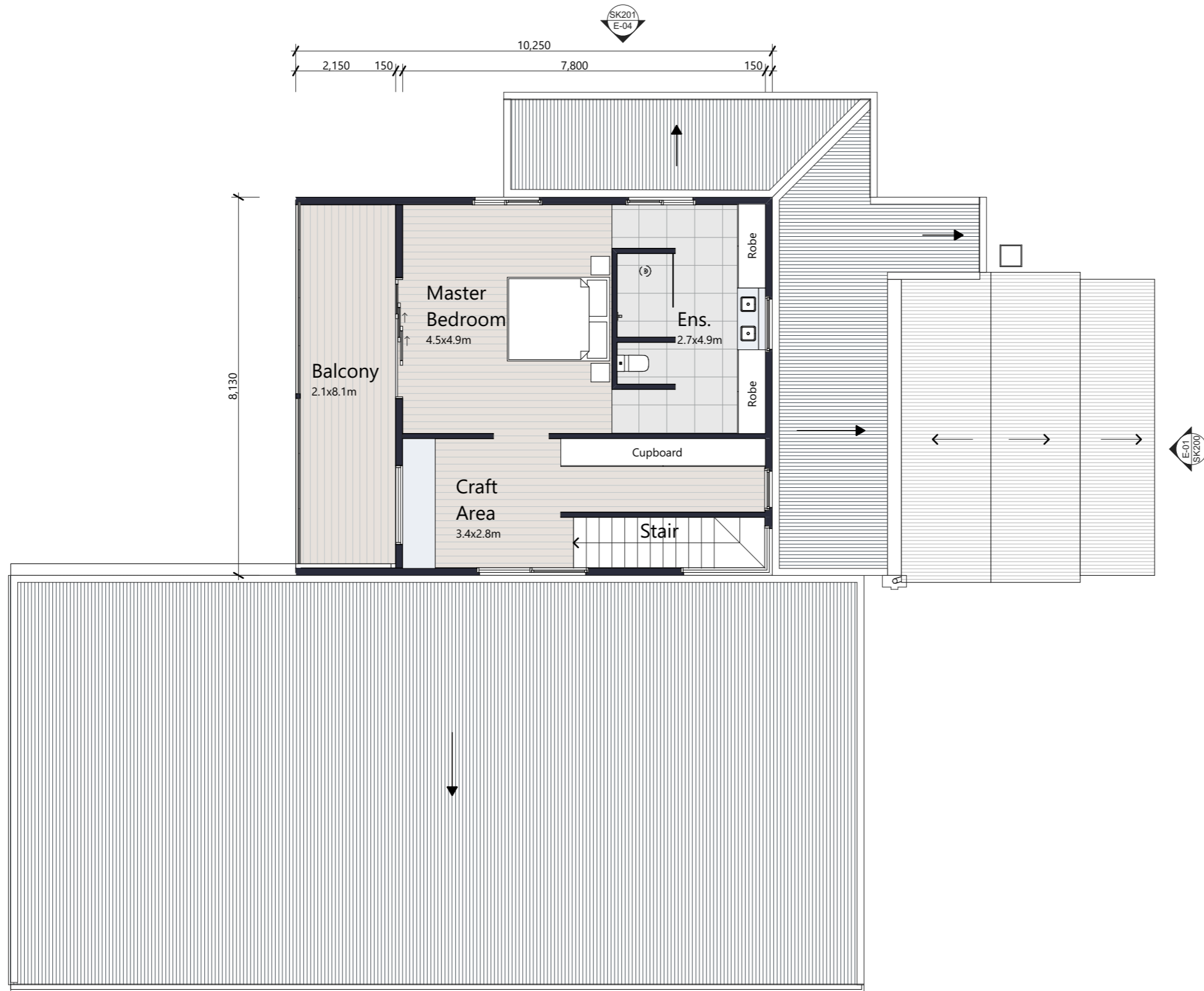

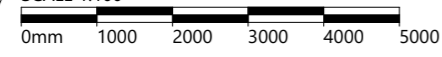
First Floor Plan
 SCALE 1:100

Rev	Description	Date	Int	App
A2	ISSUED FOR APPROVAL	27/01/2021	A2	A2

REVISION

 A | 65 Basin Rd | West Launceston | TAS 7250
 E | phil@cataractdesigns.com.au
 M | 0400 094 643
 Licence No. | 870617396
 ©Copyright
 These designs, plans and specifications and the copyright therein are the property of Phillip Ludbey (trading as Cataract Designs) and must not be used, reproduced or copied wholly or in part without the written permission of Phillip Ludbey (ABN 49 776 223 143)

Drawn	P Ludbey
Approved	P Ludbey
Status	APPROVAL
Original size	A3 (Landscape)
Drawing No. /Revision	SK102-A2



Alterations & Additions

4 Davies Street, Weymouth

Project No.
20009
 Client:
D & L Moir

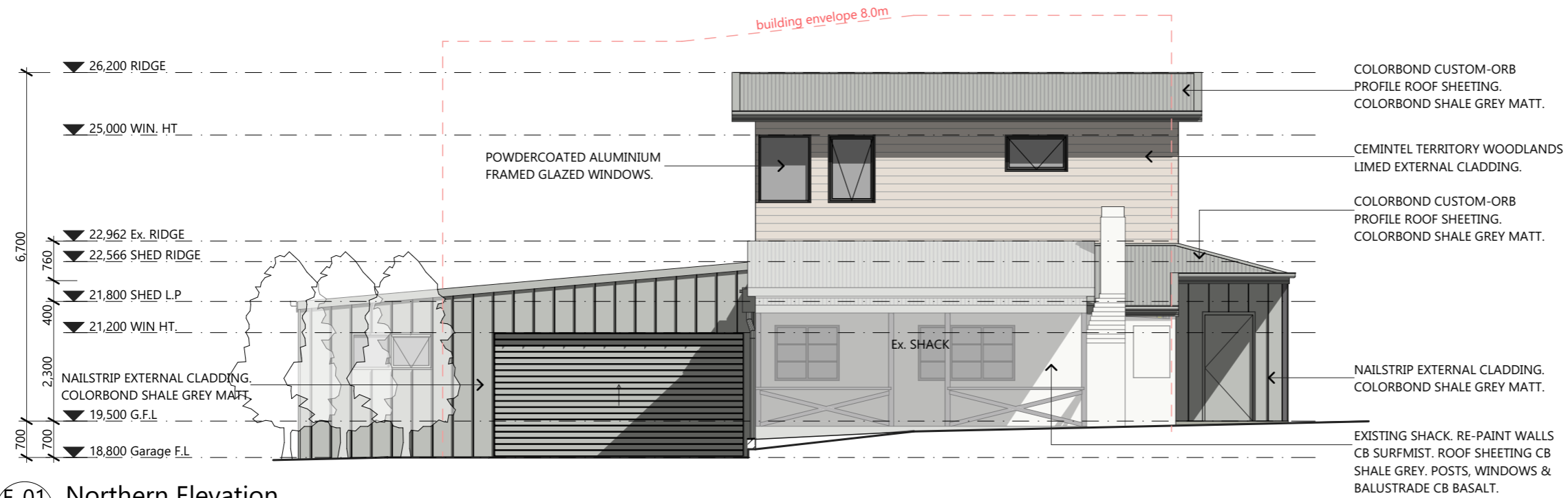

COLOURS

- CEMINTEL TERRITORY WOODLANDS LIMED
- COLORBOND SURFMIST
- COLORBOND SHALE GREY
- COLORBOND BASALT

E-01 Northern Elevation
SCALE 1:100
0mm 1000 2000 3000 4000 5000

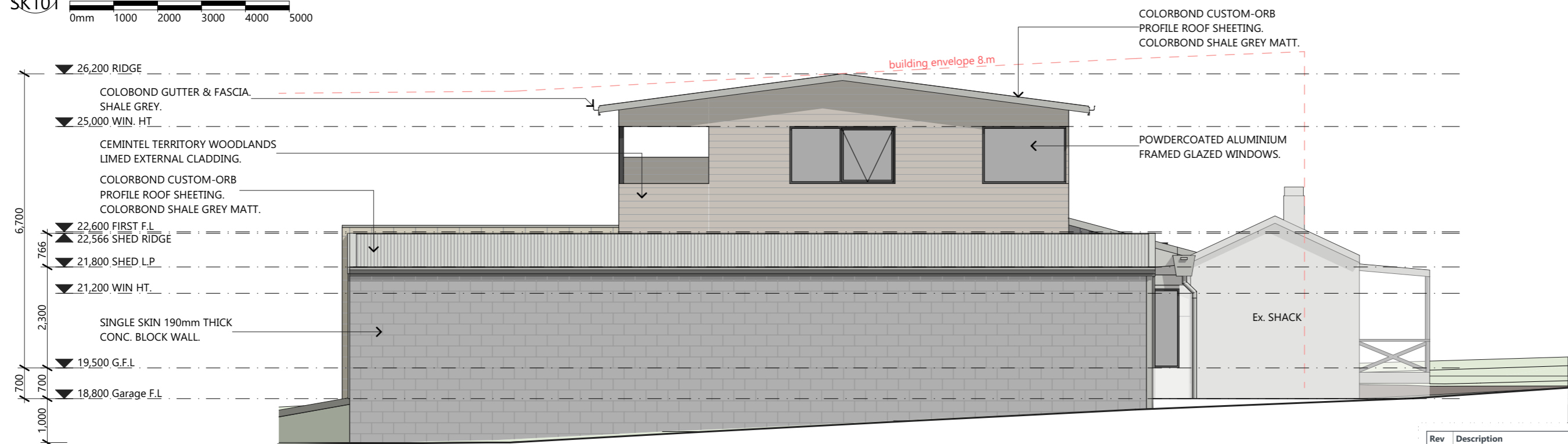

E-02 Eastern Elevation
SCALE 1:100
0mm 1000 2000 3000 4000 5000

Rev	Description	Date	Int	App
A2	ISSUED FOR APPROVAL	27/01/2021	A2	A2

REVISION

Cataract Designs

A | 65 Basin Rd | West Launceston | TAS 7250
E | phil@cataractdesigns.com.au
M | 0400 094 643
Licence No. | 870617396

©Copyright
These designs, plans and specifications and the copyright therein are the property of Phillip Ludbey (trading as Cataract Designs) and must not be used, reproduced or copied wholly or in part without the written permission of Phillip Ludbey (ABN 49 776 223 143)



COLOURS

-  CEMINTEL TERRITORY WOODLANDS LIMED
-  COLORBOND SURFMIST
-  COLORBOND SHALE GREY
-  COLORBOND BASALT

E-03 Southern Elevation
 SCALE 1:100
 SK101

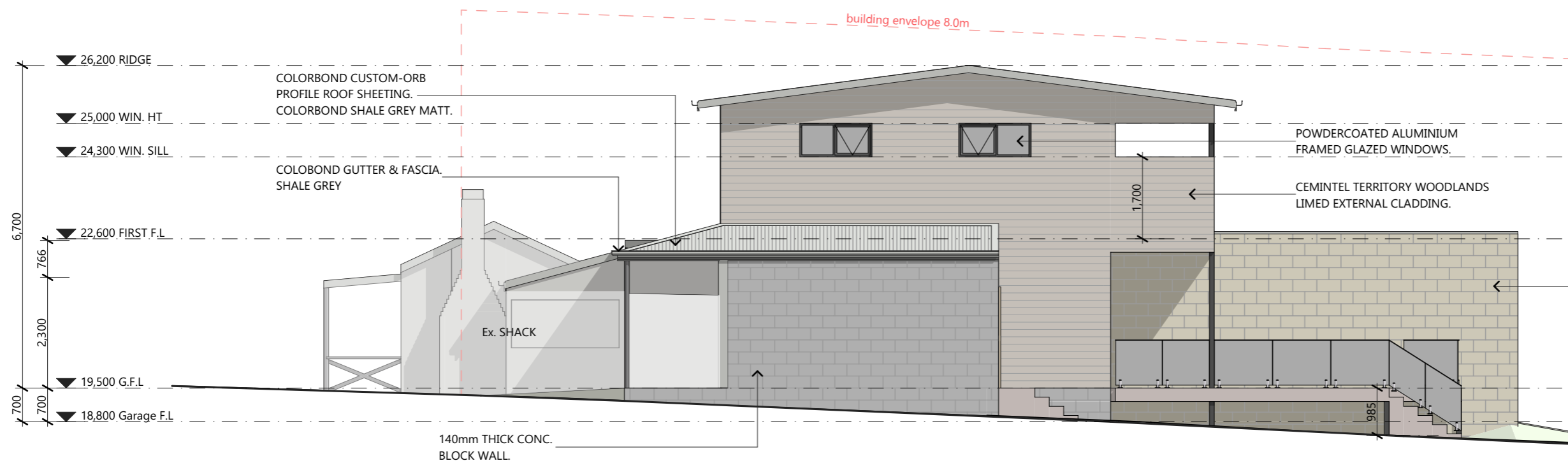

E-04 Western Elevation
 SCALE 1:100
 SK101

Rev	Description	Date	Int	App
A2	ISSUED FOR APPROVAL	27/01/2021	A2	A2

REVISION



A | 65 Basin Rd | West Launceston | TAS 7250
 E | phil@cataractdesigns.com.au
 M | 0400 094 643
 Licence No. | 870617396

Cataract Designs
 ©Copyright
 These designs, plans and specifications and the copyright therein are the property of Phillip Ludbey (trading as Cataract Designs) and must not be used, reproduced or copied wholly or in part without the written permission of Phillip Ludbey (ABN 49 776 223 143)



Alterations & Additions

4 Davies Street, Weymouth

Project No.
2009

Client:
D & L Moir

Drawn	P Ludbey
Approved	P Ludbey
Status	APPROVAL
Original size	A3 (Landscape)
Drawing No. /Revision	SK201-A2

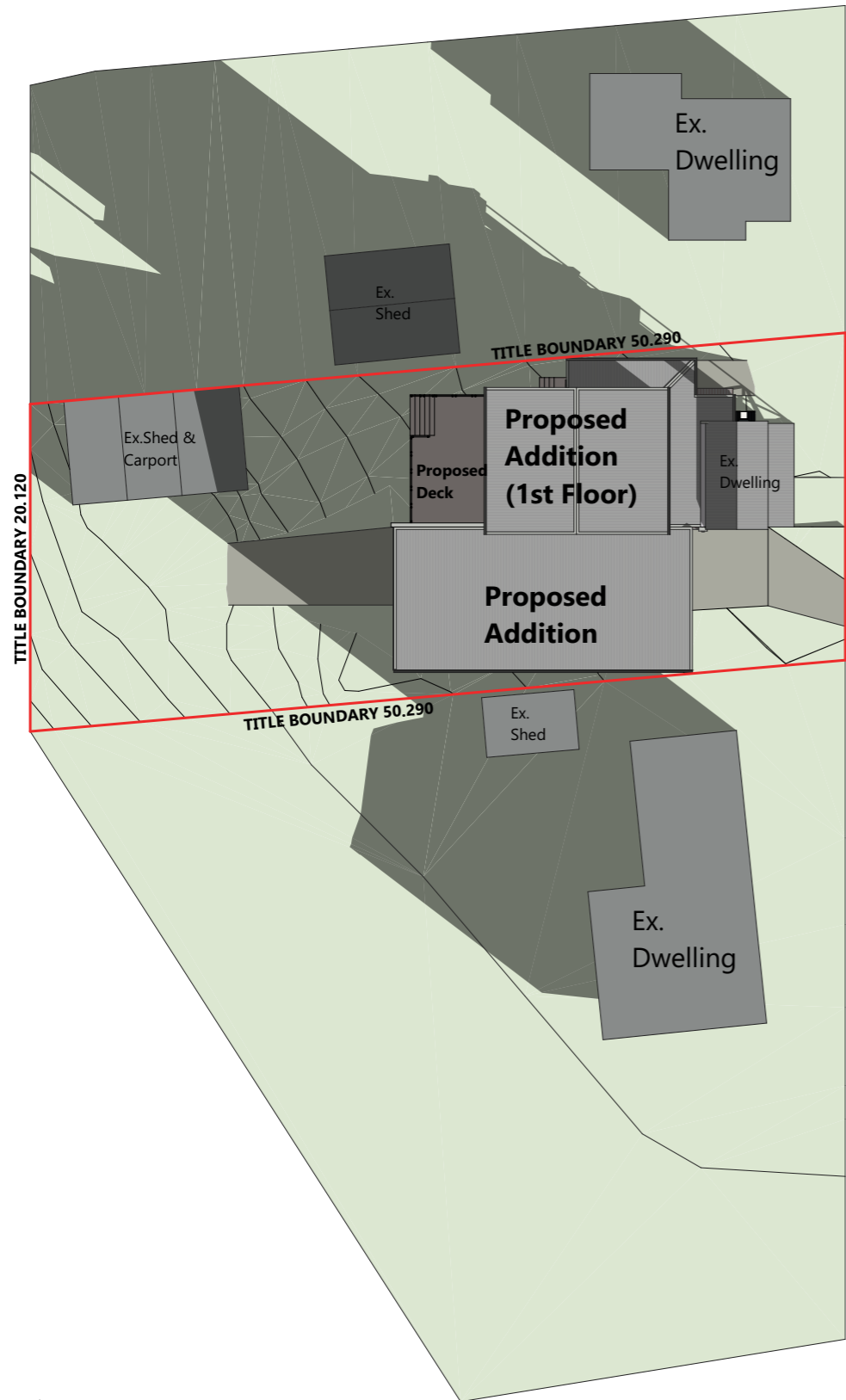

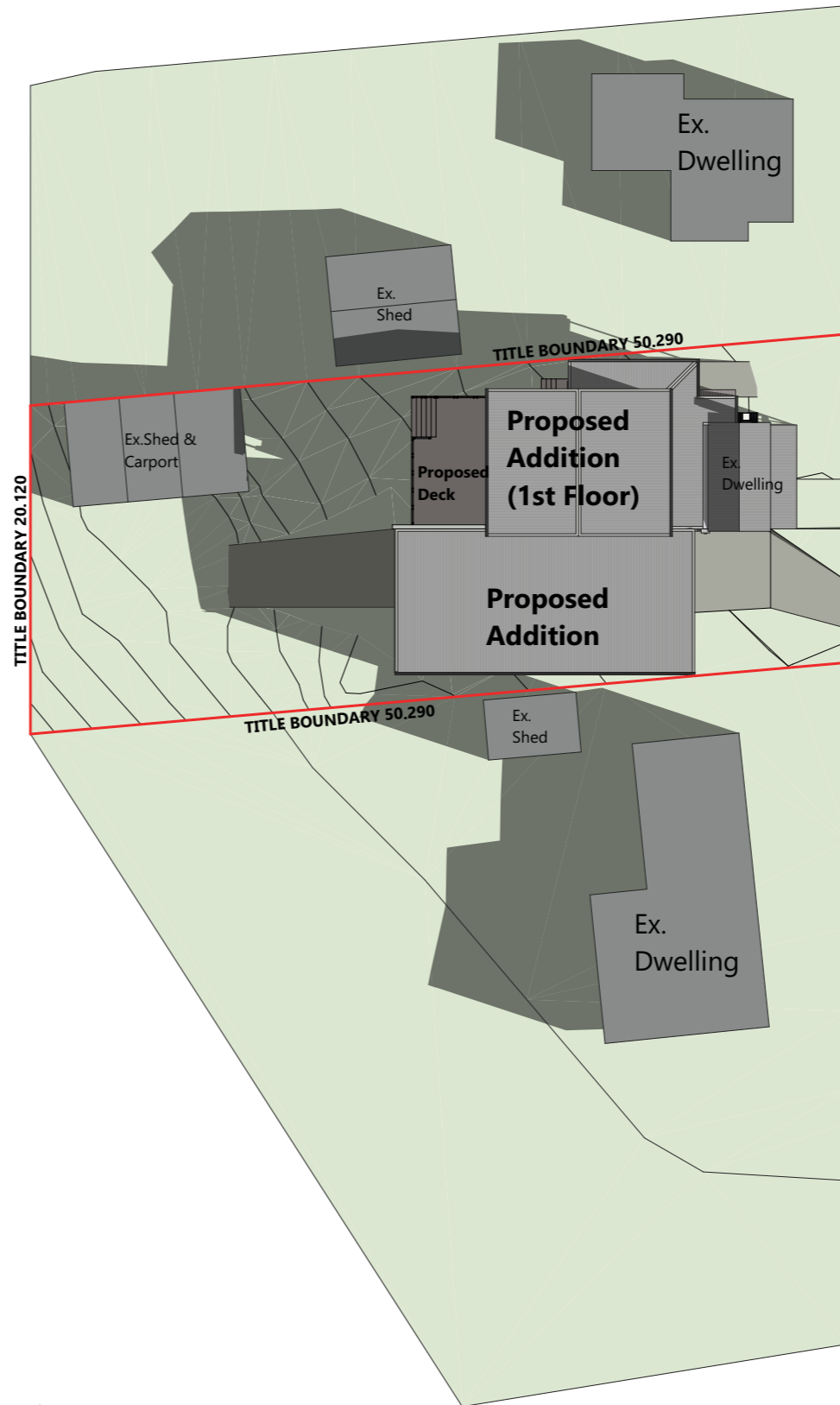

 Sun Shadow 9:00am 21 June
 SCALE 1:400
 0mm 4000 8000 12000 16000 20000



 Sun Shadow 10:30am 21 June
 SCALE 1:400
 0mm 4000 8000 12000 16000 20000

Rev	Description	Date	Int	App
A2	ISSUED FOR APPROVAL	27/01/2021	A2	A2

REVISION

 A | 65 Basin Rd | West Launceston | TAS 7250
 E | phil@cataractdesigns.com.au
 M | 0400 094 643
 Licence No. | 870617396
 ©Copyright
 These designs, plans and specifications and the copyright therein are the property of Phillip Ludbey (trading as Cataract Designs) and must not be used, reproduced or copied wholly or in part without the written permission of Phillip Ludbey (ABN 49 776 223 143)

Drawn	P Ludbey
Approved	P Ludbey
Status	APPROVAL
Original size	A3 (Landscape)
Drawing No. /Revision	SK400-A2



Alterations & Additions

4 Davies Street, Weymouth

Project No.
20009
 Client:
D & L Moir

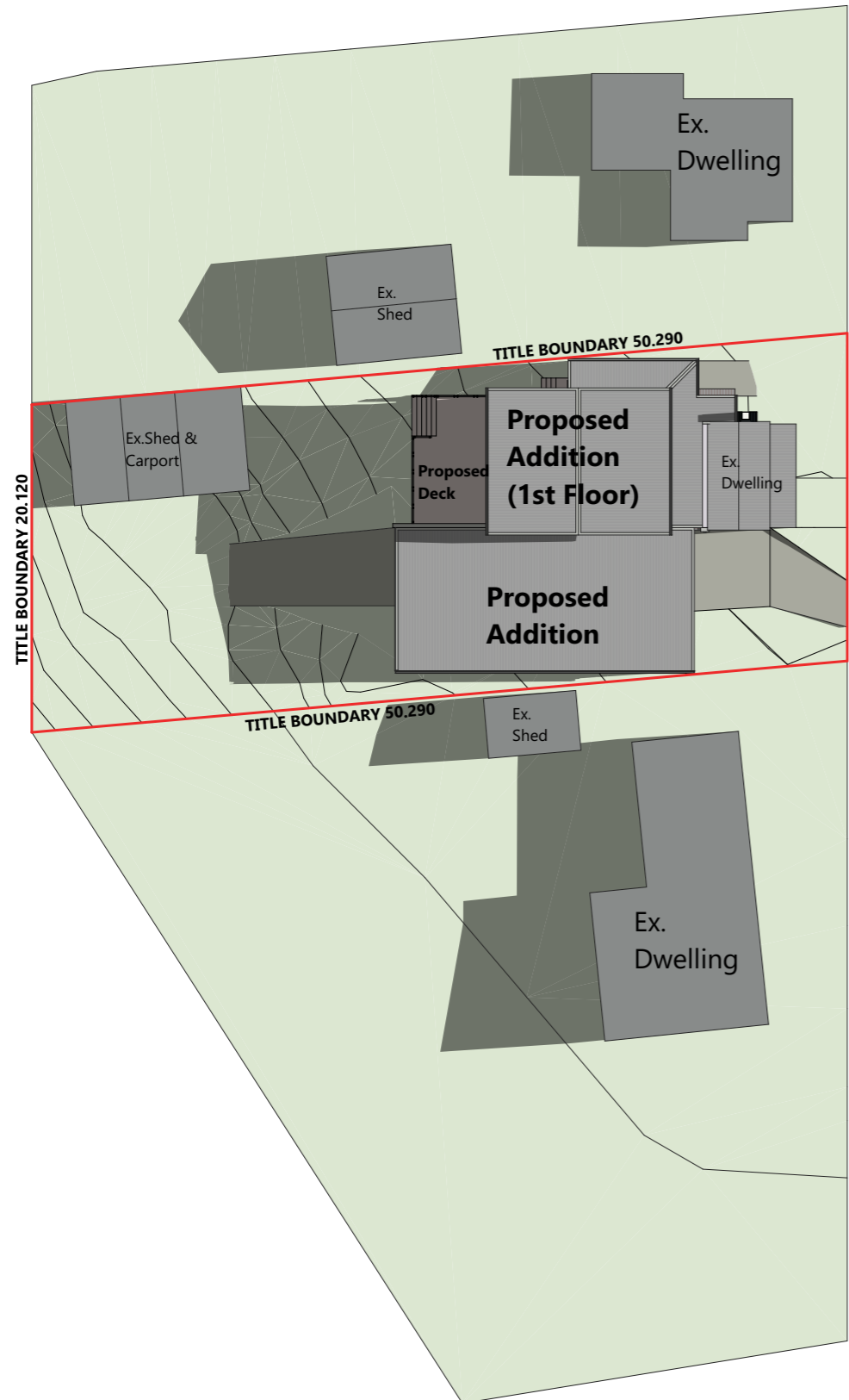

Sun Shadow 12:00pm 21 June
 SCALE 1:400
 0mm 4000 8000 12000 16000 20000

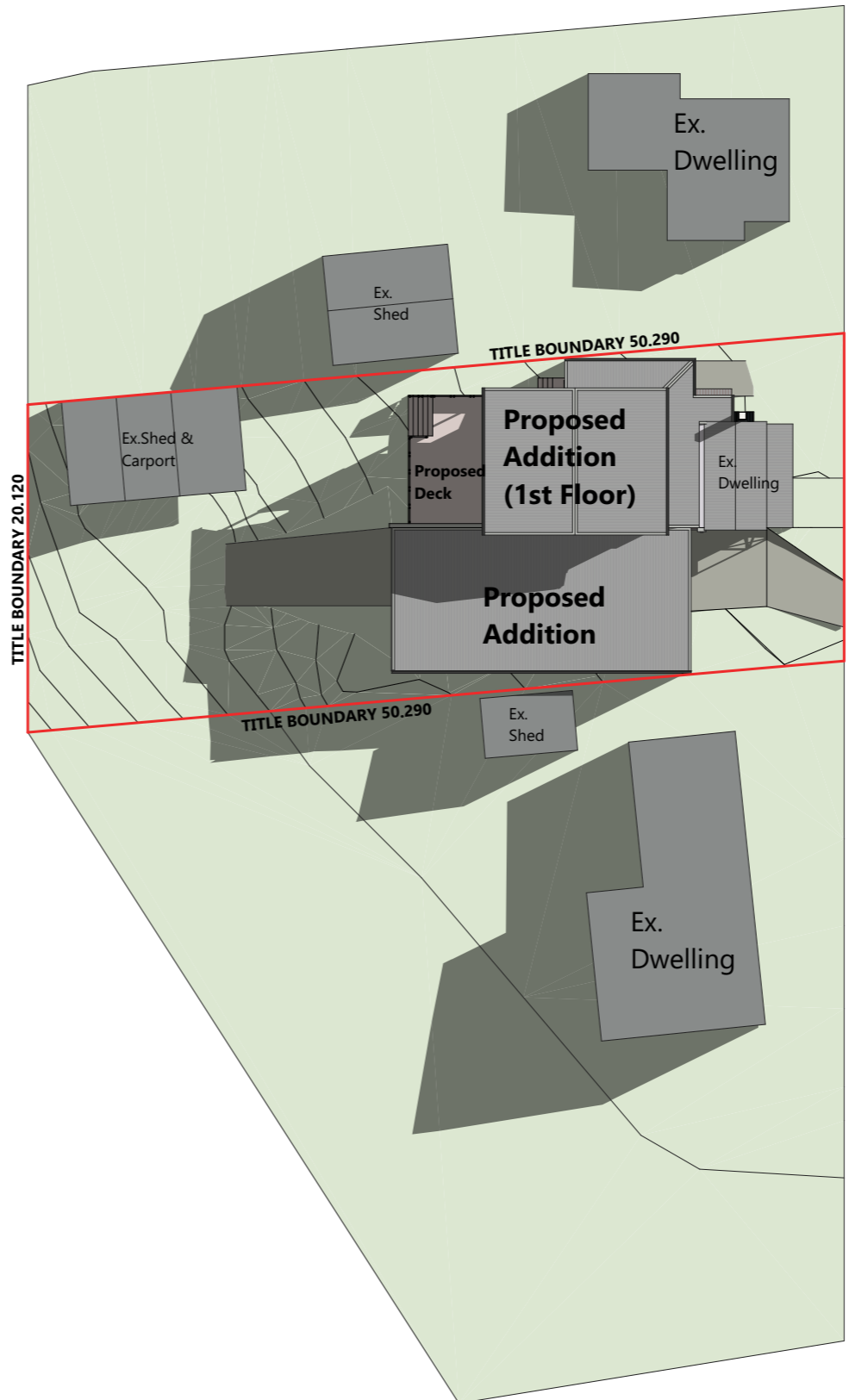



Sun Shadow 1:30pm 21 June
 SCALE 1:400
 0mm 4000 8000 12000 16000 20000

DAVIES STREET

DAVIES STREET

Rev	Description	Date	Int	App
A2	ISSUED FOR APPROVAL	27/01/2021	A2	A2

REVISION



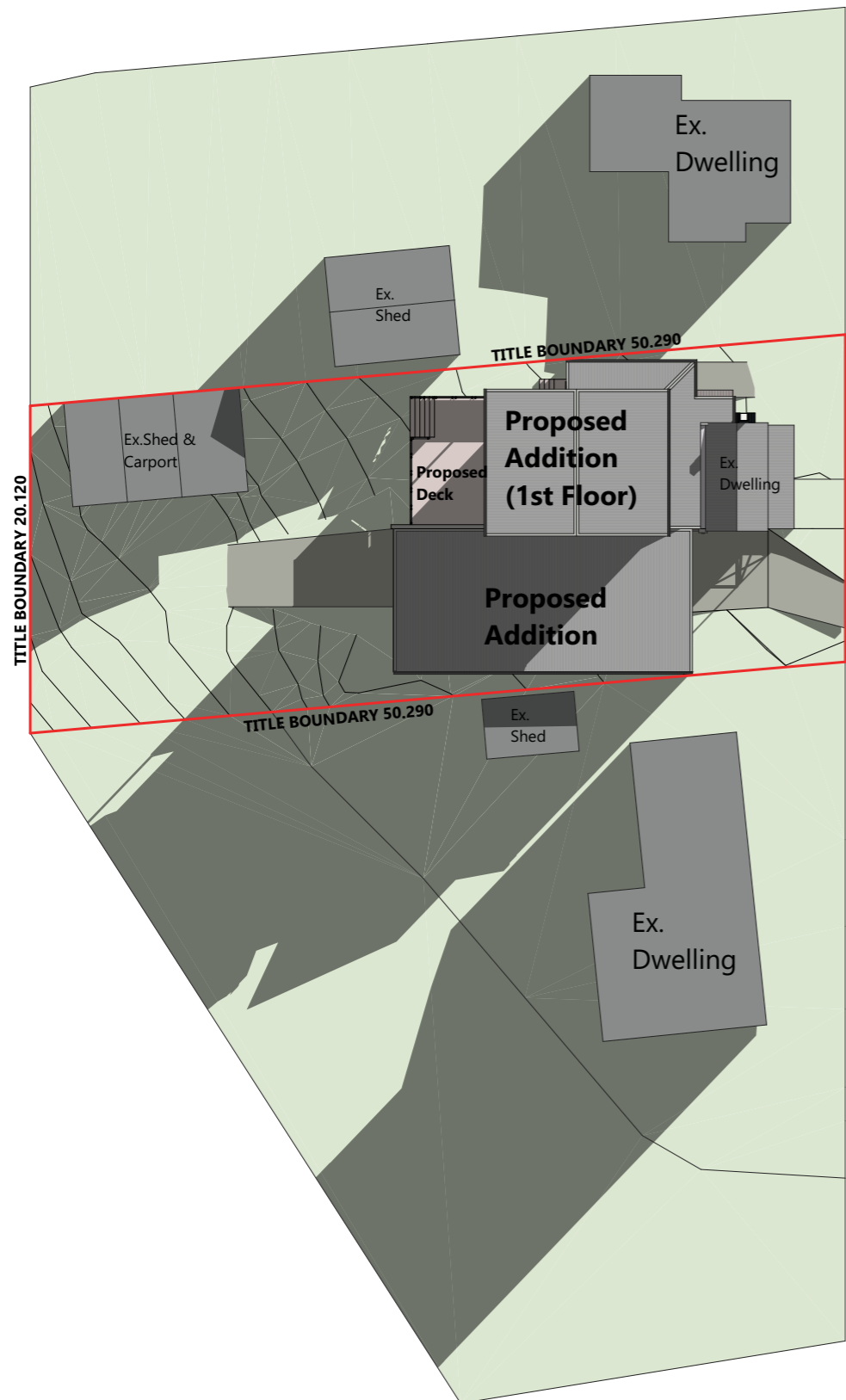

A | 65 Basin Rd | West Launceston | TAS 7250
 E | phil@cataractdesigns.com.au
 M | 0400 094 643
 Licence No. | 870617396

©Copyright
 These designs, plans and specifications and the copyright therein are the property of Phillip Ludbey (trading as Cataract Designs) and must not be used, reproduced or copied wholly or in part without the written permission of Phillip Ludbey (ABN 49 776 223 143)

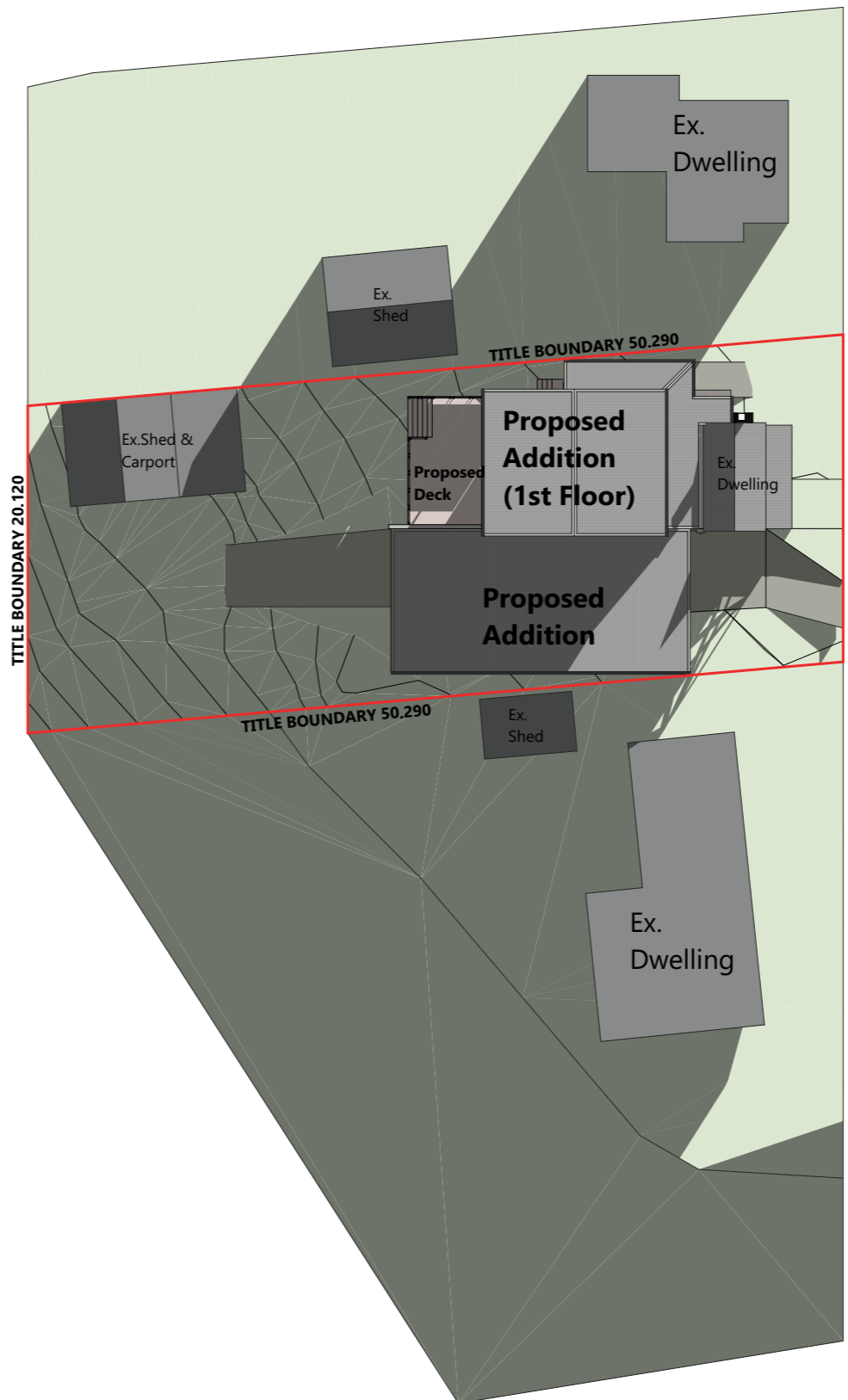

Sun Shadow 3:00pm 21 June
 SCALE 1:400
 0mm 4000 8000 12000 16000 20000





Sun Shadow 4:00pm 21 June
 SCALE 1:400
 0mm 4000 8000 12000 16000 20000

DAVIES STREET

DAVIES STREET

Rev	Description	Date	Int	App
A2	ISSUED FOR APPROVAL	27/01/2021	A2	A2

REVISION



A | 65 Basin Rd | West Launceston | TAS 7250
 E | phil@cataractdesigns.com.au
 M | 0400 094 643
 Licence No. | 870617396

©Copyright
 These designs, plans and specifications and the copyright therein are the property of Phillip Ludbey (trading as Cataract Designs) and must not be used, reproduced or copied wholly or in part without the written permission of Phillip Ludbey (ABN 49 776 223 143)