

## DRAWING SCHEDULE

A00	COVER PAGE
A01	STRATA LOT PLAN
A02	SITE PLAN
A03	SITE PLAN-SERVICES
A04	CONSTRUCTION PLAN - UNIT 1
A05	FLOOR PLAN - UNIT 1
A06	ELEVATIONS #1 - UNIT 1
A07	ELEVATIONS #2 - UNIT 1
A08	ROOF PLAN - UNIT 1
A09	3D PERSPECTIVES - UNIT 1
A10	CONSTRUCTION PLAN - UNIT 2
A11	FLOOR PLAN - UNIT 2
A12	ELEVATIONS #1 - UNIT 2
A13	ELEVATIONS #2 - UNIT 2
A14	ROOF PLAN - UNIT 2
A15	3D PERSPECTIVES - UNIT 2
A16	3D PERSPECTIVES - UNIT 1 & 2
A17	SHADOW PLAN

## PROJECT INFORMATION

BUILDING DESIGNER:	GRANT JAMES PFEIFFER
ACCREDITATION No:	CC2211T
LAND TITLE REFERENCE NUMBER:	18937/5
PROPOSED DWELLING UNIT 1 AREA:	118.07m <sup>2</sup>
PROPOSED DWELLING UNIT 2 AREA:	118.07m <sup>2</sup>
PROPOSED PORCH UNIT 1 AREA:	2.56m <sup>2</sup>
PROPOSED PORCH UNIT 2 AREA:	2.56m <sup>2</sup>
DESIGN WIND SPEED:	N2
SOIL CLASSIFICATION:	M
CLIMATE ZONE:	7
BUSHFIRE-PRONE BAL RATING:	N/A
ALPINE AREA:	N/A
CORROSION ENVIRONMENT:	MODERATE
FLOODING:	NO
LANDSLIP:	N/A
DISPERSIVE SOILS:	N/A
SALINE SOILS:	N/A
SAND DUNES:	NO
MINE SUBSIDENCE:	NO
LANDFILL:	NO
GROUND LEVELS:	REFER PLAN
ORG LEVEL:	75mm ABOVE GROUND

## PROPOSED UNITS DEVELOPMENT

THE BLUE HAT COMPANY PTY LTD  
 39 SOUTH STREET,  
 GEORGE TOWN TAS 7253

GEORGE TOWN CITY COUNCIL

## ISSUED FOR APPROVAL

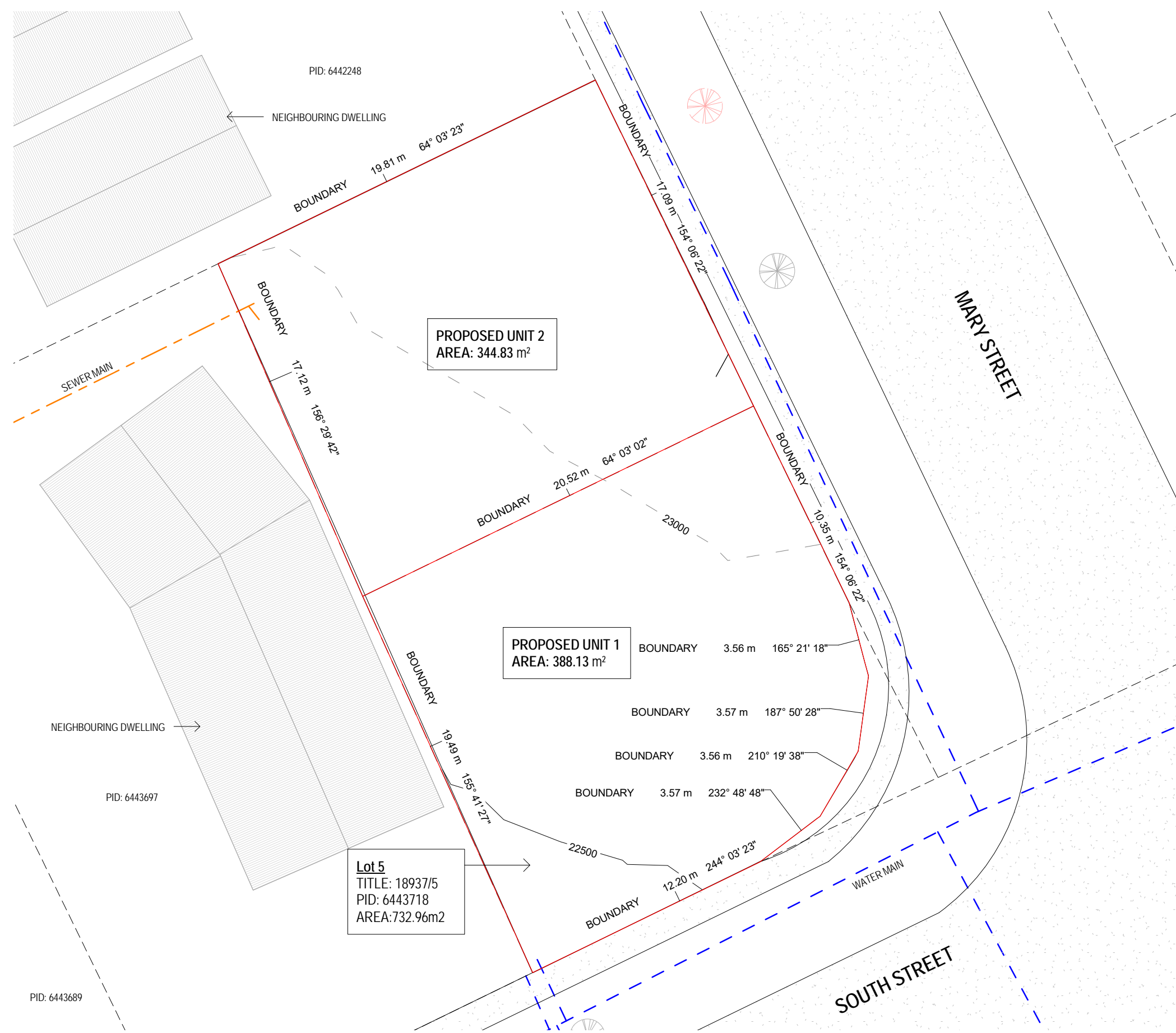

**STRATA LOT PLAN**  
 SCALE 1 : 200

<b>LOT 5</b> PID: 6443718 TITLE: 18937/5 AREA: 732.96m <sup>2</sup>	
UNIT 1 (LOT 1) - 388.13 m <sup>2</sup>	
	PRIVATE OPEN SPACES 37.15m <sup>2</sup> (9.57%)
IMPERVIOUS SURFACES 163.31m <sup>2</sup>	42.07%
UNIT 2 (LOT2) - 344.83 m <sup>2</sup>	
	PRIVATE OPEN SPACES 32.15m <sup>2</sup> (9.32%)
IMPERVIOUS SURFACES 163.18 m <sup>2</sup>	47.32%

**ISSUED FOR APPROVAL**

Copyright ©

Client: THE BLUE HAT COMPANY PTY LTD  
 Project: PROPOSED UNITS DEVELOPMENT  
 Address: 39 SOUTH STREET,  
 GEORGE TOWN TAS 7253

Mob 0417 362 783 or 0417 545 813  
 jack@engineeringplus.com.au  
 trin@engineeringplus.com.au

A	ISSUED FOR APPROVAL	20.04.21	T.Y
-	ISSUED FOR REVIEW	23.03.21	S.C
Rev:	Amendment:	Date:	Int:

Date Drawn: 23.03.21  
 Drawn: S.Chin  
 Checked: A. Taylor  
 Approved: J. Pfeiffer  
 Scale: As Shown @ A3

Accredited Building Designer  
 Designer Name: J.Pfeiffer  
 Accreditation No: CC2211T

Drawing No: 19121  
 A01  
 Rev: A

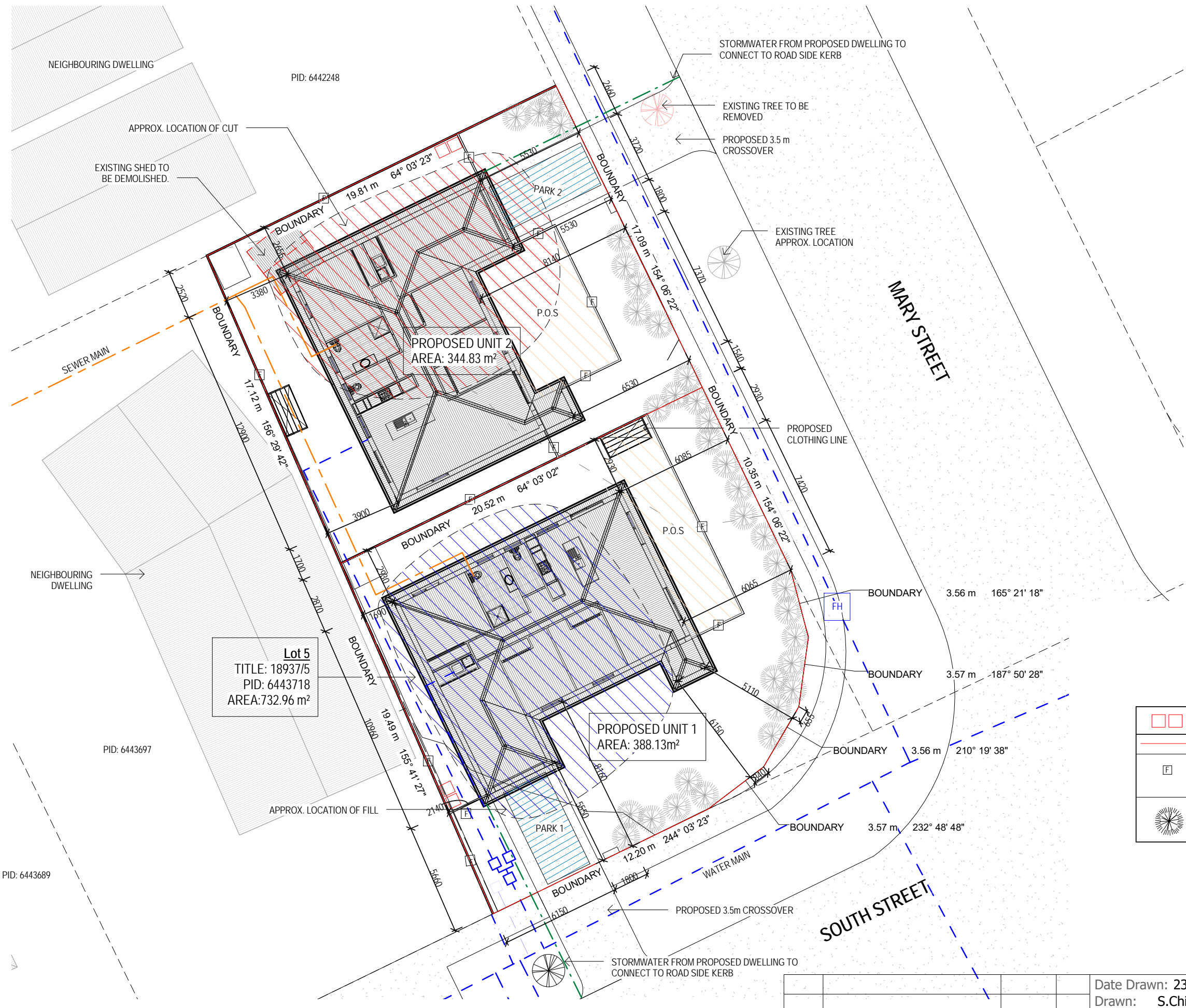

**NOTE**  
SEWER & STORMWATER FROM PROPOSED DWELLING TO BE DIRECTED INTO EXISTING SEWER & STORMWATER SYSTEM TO LOCAL COUNCIL REQUIREMENTS & AS3500

**DRAINAGE**  
ALL DRAINAGE WORK SHOWN IS PROVISIONAL ONLY AND IS SUBJECT TO AMENDMENT TO COMPLY WITH THE REQUIREMENTS OF THE LOCAL AUTHORITIES. ALL WORK IS TO COMPLY WITH THE REQUIREMENTS OF NATIONAL PLUMBING AND DRAINAGE CODE AS3500 AND MUST BE CARRIED OUT BY A LICENCED TRADESMAN ONLY.

--- WALS TO BE REMOVED  
- - - EXISTING WALLS

LOT 5 PID: 6443718 TITLE: 18937/5 AREA: 732.96m²	
UNIT 1 (LOT 1) - 388.13 m²	
PRIVATE OPEN SPACES 37.15m² (9.57%)	
IMPERVIOUS SURFACES 163.31m²	42.07%
UNIT 2 (LOT 2) - 344.83 m²	
PRIVATE OPEN SPACES 32.15m² (9.32%)	
IMPERVIOUS SURFACES 163.18 m²	47.32%

	PROPOSED RUBBISH AND RECYCLING BINS 1.5m² WASTE STORAGE AREA
	STRATA BOUNDARY
	PROPOSED 1.8m HIGH TIMBER FENCE (NON-TRANSPARENT) NATURAL IN COLOUR TO END @ 4.5M FROM PRIMARY FRONTAGE IN ACCORDANCE WITH GEORGE TOWN INTERIM PLANNING SCHEME 10.4.7
	PROPOSED NATIVE PLANTS TO OWNERS SPECIFICATIONS

**ISSUED FOR APPROVAL**

Copyright ©

Client: THE BLUE HAT COMPANY PTY LTD  
Project: PROPOSED UNITS DEVELOPMENT  
Address: 39 SOUTH STREET,  
GEORGE TOWN TAS 7253

Mob 0417 362 783 or 0417 545 813  
jack@engineeringplus.com.au  
trin@engineeringplus.com.au

Date Drawn: 23.03.21	Drawn: S.Chin	Checked: A. Taylor	Approved: J. Pfeiffer	Scale: As Shown @ A3
A	ISSUED FOR APPROVAL	20.04.21	T.Y	Accredited Building Designer
-	ISSUED FOR REVIEW	23.03.21	S.C	Designer Name: J.Pfeiffer
Rev:	Amendment:	Date:	Int:	Accreditation No: CC2211T

Date Drawn: 23.03.21  
Drawn: S.Chin  
Checked: A. Taylor  
Approved: J. Pfeiffer  
Scale: As Shown @ A3

Drawing No: 19121 A02 Rev A

**SITE PLAN**  
SCALE 1:200

**NOTE**  
SEWER & STORMWATER FROM PROPOSED DWELLING TO BE DIRECTED INTO EXISTING SEWER & STORMWATER SYSTEM TO LOCAL COUNCIL REQUIREMENTS & AS3500

**DRAINAGE**  
ALL DRAINAGE WORK SHOWN IS PROVISIONAL ONLY AND IS SUBJECT TO AMENDMENT TO COMPLY WITH THE REQUIREMENTS OF THE LOCAL AUTHORITIES. ALL WORK IS TO COMPLY WITH THE REQUIREMENTS OF NATIONAL PLUMBING AND DRAINAGE CODE AS3500 AND MUST BE CARRIED OUT BY A LICENCED TRADESMAN ONLY.

	PROPOSED RUBBISH AND RECYCLING BINS 1.5m² WASTE STORAGE AREA
	STRATA BOUNDARY
	PROPOSED 1.8m HIGH TIMBER FENCE (NON-TRANSPARENT) NATURAL IN COLOUR TO END @ 4.5M FROM PRIMARY FRONTAGE IN ACCORDANCE WITH GEORGE TOWN INTERIM PLANNING SCHEME 10.4.7
	PROPOSED NATIVE PLANTS TO OWNERS SPECIFICATIONS

**WATER METER NOTE**

- EXISTING WATER CONNECTION TO BE UPGRADED TO DN32(ID25)MMØ WATER CONNECTION AND A ID25MM METER BY TASWATER AT THE OWNERS COST.

SCHEDULE OF ITEMS	
DESCRIPTION	COMMENTS
*SENSUS* WATER METER WITH DUAL CHECK VALVE	SUPPLIED BY TASWATER
BRASS NUT AND TAIL	SUPPLIED BY TASWATER
BALL VALVE - W/MRK LOCKABLE QUARTER TURN BRASS DZR, RESILIENT SEATED WITH EXTENDABLE NUT AND TAIL	
*VIEGA* PRO-PRESS WATER FEMALE LINE ADAPTOR	OR APPROVED EQUIVALENT
*VIEGA* PRO-PRESS WATER FEMALE LINE ADAPTOR	OR APPROVED EQUIVALENT
GATE VALVE - BRASS DZR, RESILIENT SEATED WITH BRASS HANDLE	
UNIVERSAL ADAPTOR	
DN.40 TYPE 'A' COPPER MANIFOLD	REFER DETAIL
DN.40 BRASS PLUG	
DN.40 TYPE 'A' MANIFOLD JOINER (AS REQUIRED)	
METER PIT - NON-TRAFFICABLE 'DRAPER' MODEL MODULAR DRA 100, OR SIMILAR	REFER SHEET 5

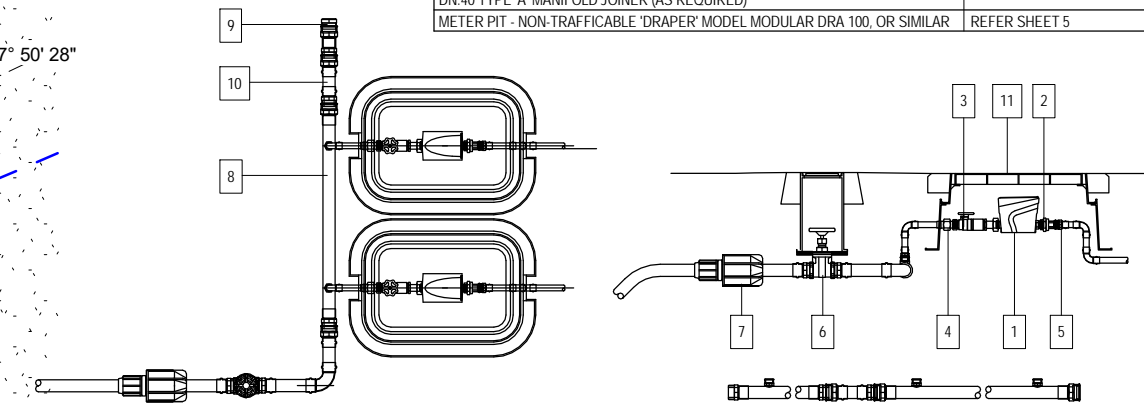

DN20 WATER METER MANIFOLD BELOW GROUND  
SCALE 1:25

**ISSUED FOR APPROVAL**

Copyright ©

Client: THE BLUE HAT COMPANY PTY LTD  
Project: PROPOSED UNITS DEVELOPMENT  
Address: 39 SOUTH STREET,  
GEORGE TOWN TAS 7253

Mob 0417 362 783 or 0417 545 813  
jack@engineeringplus.com.au  
trin@engineeringplus.com.au



Accredited Building Designer  
Designer Name: J.Pfeiffer  
Accreditation No: CC2211T

Drawing No: 19121  
A03  
Rev: A

Date Drawn: 23.03.21	Drawn: S.Chin	Checked: A. Taylor	Approved: J. Pfeiffer	Scale: As Shown @ A3
A	ISSUED FOR APPROVAL	20.04.21	T.Y	
-	ISSUED FOR REVIEW	23.03.21	S.C	
Rev:	Amendment:	Date:	Int:	

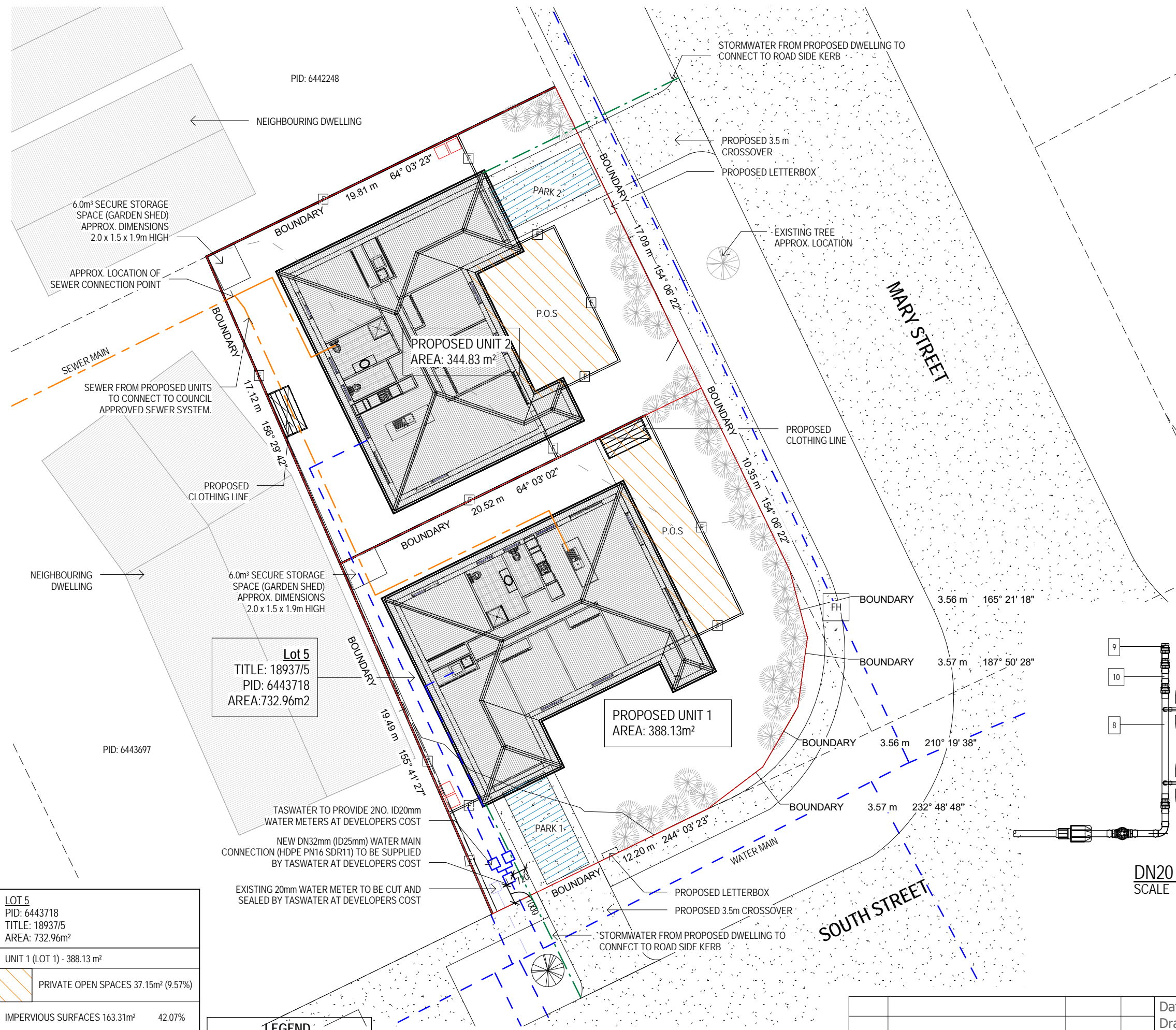

<b>LOT 5</b> PID: 6443718 TITLE: 18937/5 AREA: 732.96m²
UNIT 1 (LOT 1) - 388.13 m²
PRIVATE OPEN SPACES 37.15m² (9.57%)
IMPERVIOUS SURFACES 163.31m² 42.07%
UNIT 2 (LOT2) - 344.83 m²
PRIVATE OPEN SPACES 32.15m² (9.32%)
IMPERVIOUS SURFACES 163.18 m² 47.32%

LEGEND	
	SEWER
	WATER
	STORMWATER

SITE PLAN- SERVICES  
SCALE 1:200

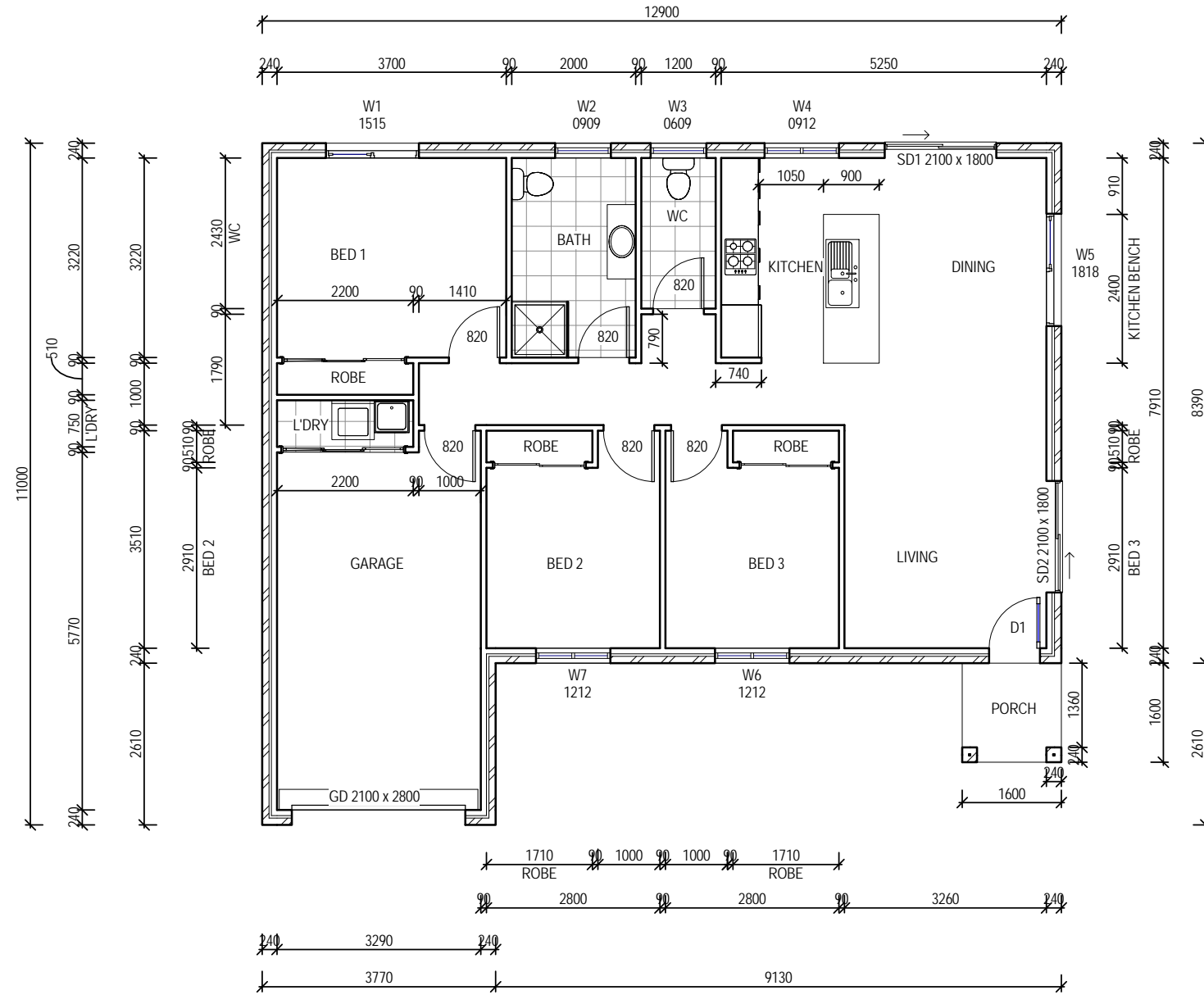
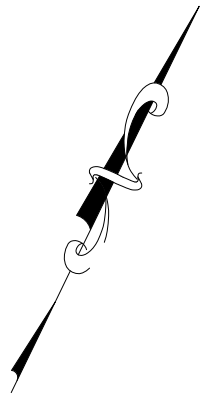

**WINDOW SCHEDULE**

MARK	HEIGHT	WIDTH	TYPE	U-VALUE	SHGC
W1	1500	1500	DG	4.3	.55
W2	900	900	DG	4.3	.55
W3	600	900	DG	4.3	.55
W4	900	1200	DG	4.3	.55
W5	1800	1800	DG	4.3	.55
W6	1200	1200	DG	4.3	.55
W7	1200	1200	DG	4.3	.55
SD1	2100	1800	DG	4.0	.61
SD2	2100	1800	DG	4.0	.61
D1	2100	820	DG	4.0	.61

Area Schedule (Gross Building)		
Name	Area	Area (sq)
PROPOSED DWELLING - UNIT 2	118.07 m <sup>2</sup>	12.71
PROPOSED PORCH - UNIT 2	2.56 m <sup>2</sup>	0.28
PROPOSED DWELLING - UNIT 1	118.07 m <sup>2</sup>	12.71
PROPOSED PORCH - UNIT 1	2.56 m <sup>2</sup>	0.28
	241.26 m <sup>2</sup>	25.97

**CONSTRUCTION PLAN - UNIT 1**  
 SCALE 1:100

**ISSUED FOR APPROVAL**

Copyright ©

Client: THE BLUE HAT COMPANY PTY LTD  
 Project: PROPOSED UNITS DEVELOPMENT  
 Address: 39 SOUTH STREET,  
 GEORGE TOWN TAS 7253

Mob 0417 362 783 or 0417 545 813  
 jack@engineeringplus.com.au  
 trin@engineeringplus.com.au



Date Drawn: 23.03.21	Accredited Building Designer	Drawing No:	Rev
Drawn: S.Chin	Designer Name: J.Pfeiffer	19121	A04
Checked: A. Taylor	Accreditation No: CC2211T		A
Approved: J. Pfeiffer			
Scale: As Shown @ A3			
A ISSUED FOR APPROVAL	20.04.21	T.Y	
- ISSUED FOR REVIEW	23.03.21	S.C	
Rev: Amendment:	Date:	Int:	

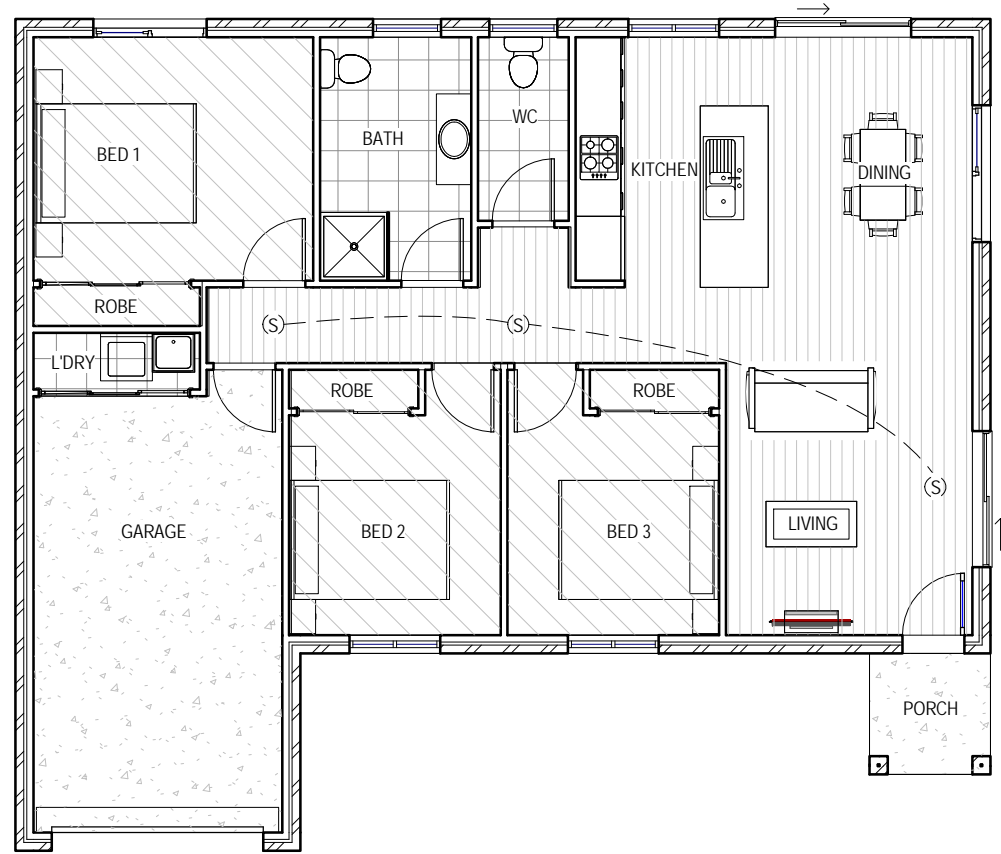
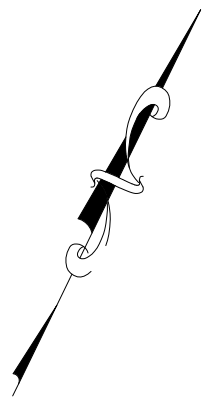

**FLOOR PLAN - UNIT 1**  
 SCALE 1:100

FLOOR COVERINGS	
	CARPET
	CONCRETE
	TIMBER DECKING
	TILE
	VINYL TIMBER FLOORING

**SMOKE ALARMS**  
 PROVIDE AND INSTALL SMOKE ALARMS & HARD WIRE TO BUILDING POWER SUPPLY TO AS 3786. CEILING MOUNTED WITH 9VDC ALKALINE BATTERY BACKUP TO LOCATIONS INDICATED ON PLAN AND IN ACCORDANCE WITH BCA PART 3.7.5.2

(S) - DENOTES INTERCONNECTED SMOKE DETECTORS

**ISSUED FOR APPROVAL**

Copyright ©

Client: THE BLUE HAT COMPANY PTY LTD  
 Project: PROPOSED UNITS DEVELOPMENT  
 Address: 39 SOUTH STREET,  
 GEORGE TOWN TAS 7253  
 Mob 0417 362 783 or 0417 545 813  
 jack@engineeringplus.com.au  
 trin@engineeringplus.com.au

				Date Drawn: 23.03.21
				Drawn: S.Chin
				Checked: A. Taylor
				Approved: J. Pfeiffer
				Scale: As Shown @ A3

A	ISSUED FOR APPROVAL	20.04.21	T.Y	Accredited Building Designer
-	ISSUED FOR REVIEW	23.03.21	S.C	Designer Name: J.Pfeiffer
Rev:	Amendment:	Date:	Int:	Accreditation No: CC2211T

Drawing No: 19121 A05 Rev A

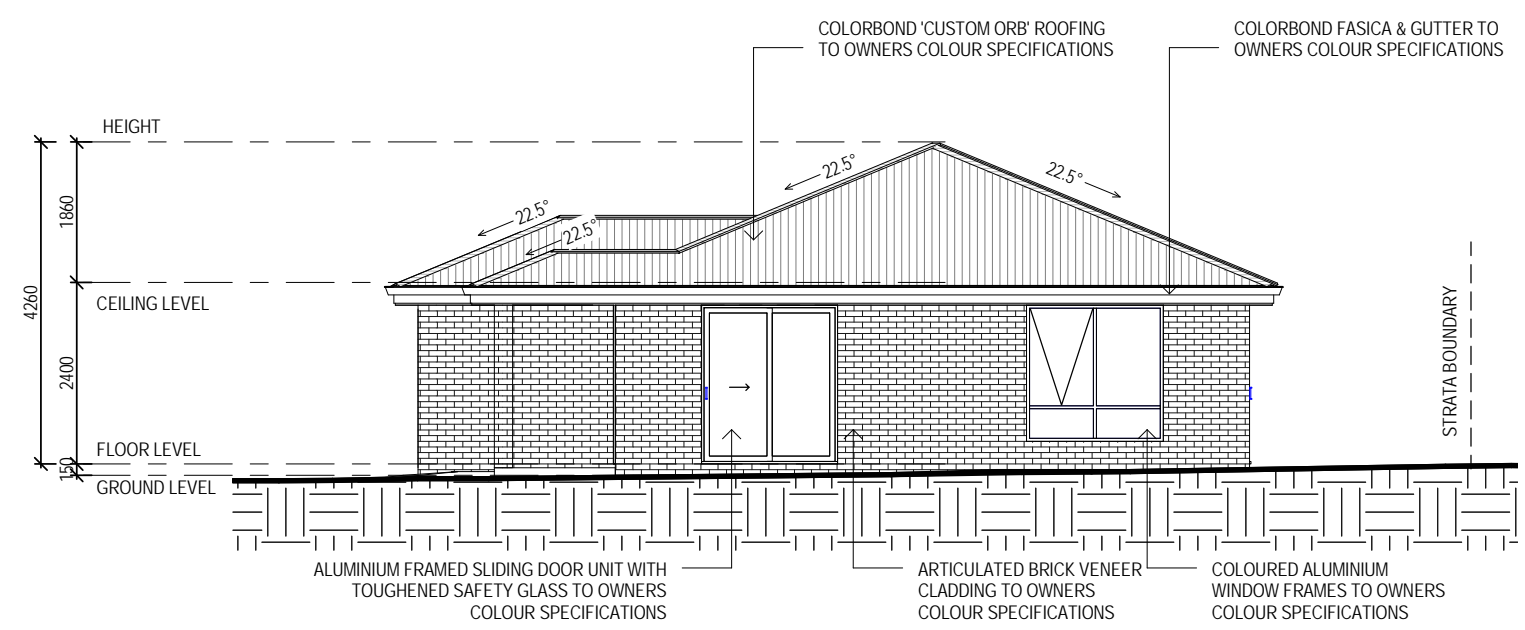

**NORTH EAST ELEVATION- UNIT 1**  
 SCALE 1 : 100

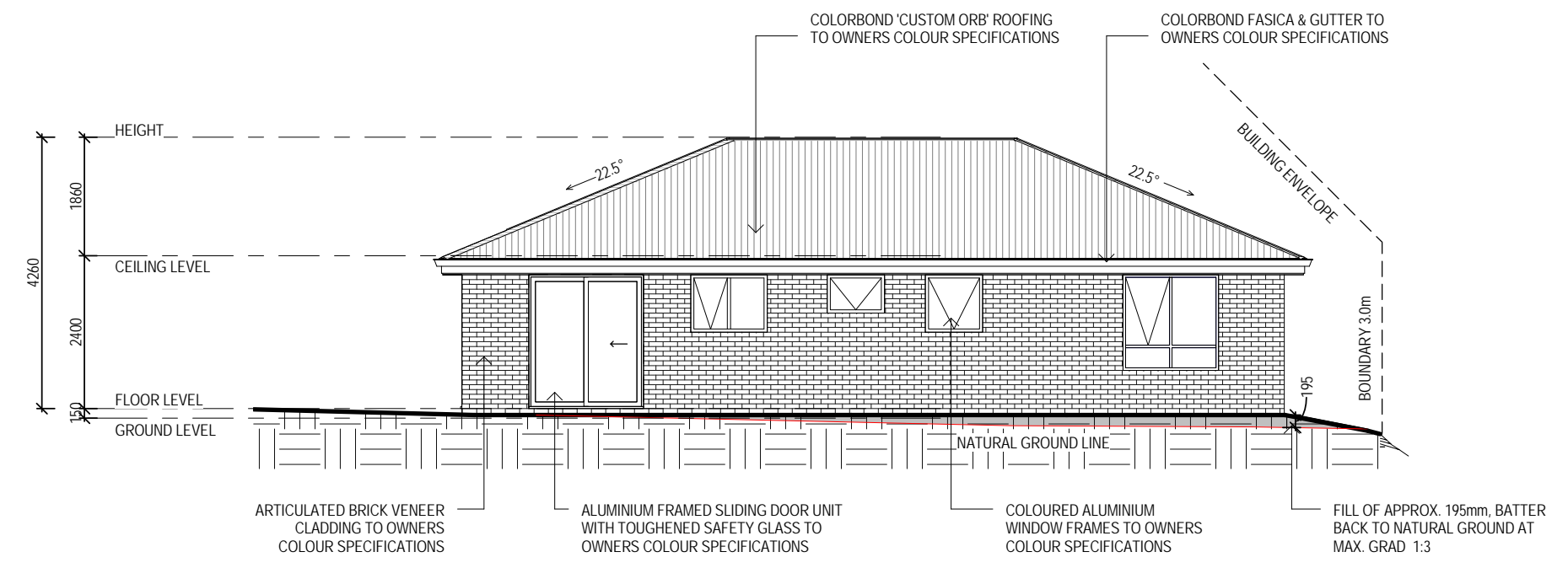

**NORTH WEST ELEVATION - UNIT 1**  
 SCALE 1 : 100

**ISSUED FOR APPROVAL**

Copyright ©

Client: THE BLUE HAT COMPANY PTY LTD  
 Project: PROPOSED UNITS DEVELOPMENT  
 Address: 39 SOUTH STREET,  
 GEORGE TOWN TAS 7253  
 Mob 0417 362 783 or 0417 545 813  
 jack@engineeringplus.com.au  
 trin@engineeringplus.com.au



A	ISSUED FOR APPROVAL	20.04.21	T.Y
-	ISSUED FOR REVIEW	23.03.21	S.C
Rev:	Amendment:	Date:	Int:

Date Drawn: 23.03.21  
 Drawn: S.Chin  
 Checked: A. Taylor  
 Approved: J. Pfeiffer  
 Scale: As Shown @ A3

Accredited Building Designer  
 Designer Name: J.Pfeiffer  
 Accreditation No: CC2211T

Drawing No: 19121  
 A06  
 Rev: A

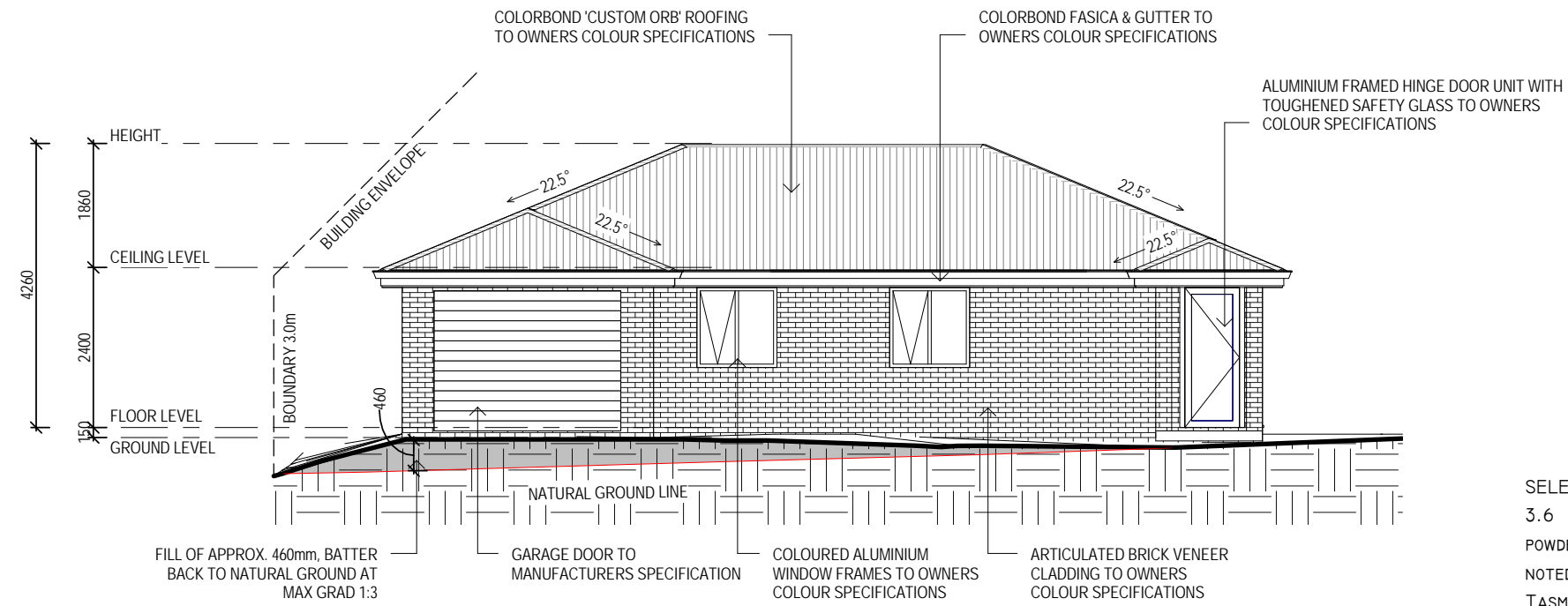

**SOUTH EAST ELEVATION- UNIT 1**  
 SCALE 1:100

SELECTED ALUMINIUM FRAMED WINDOWS - BCA VOLUME 2 PART 3.6  
 POWDER COATED ALUMINIUM WINDOW & DOOR FRAMES, UNLESS OTHERWISE NOTED.  
 TASMANIAN OAK REVEALS AND TRIMS. ALL FLASHING AND FIXINGS TO MANUFACTURERS SPECIFICATIONS.

GLAZING & FRAME CONSTRUCTION TO AS 2047 & AS 1288  
 ALL FIXINGS AND FLASHINGS TO MANUFACTURERS REQUIREMENTS

- WIND CLASSIFICATION AS4055 WIND DESIGN: N2 33M/S
- TERRAIN CATEGORY: T2.5 (PARTIAL SHIELDING)
- SERVICEABILITY DESIGN & WIND PRESSURE: 1000
- WATER RESISTANCE: 150

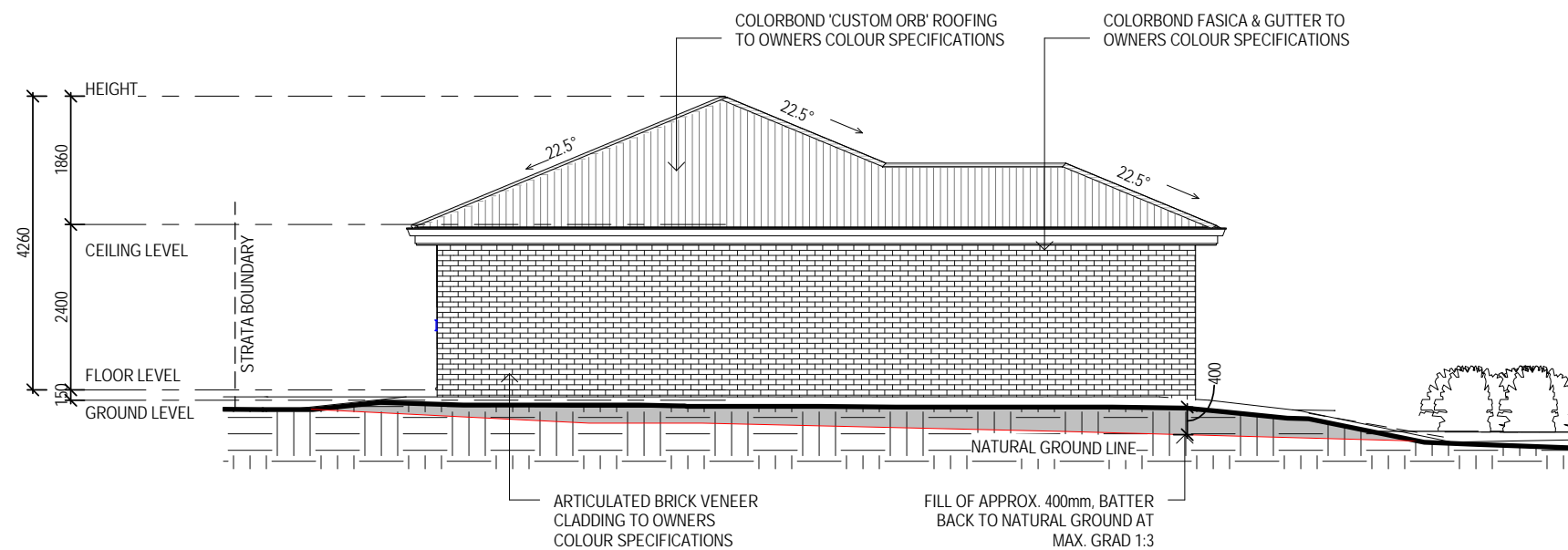

**SOUTH WEST ELEVATION- UNIT 1**  
 SCALE 1:100

EAVE & SOFFIT CONSTRUCTION BCA VOLUME 2 PART 3.5.3.5  
 EAVE WIDTH - 300MM DESIGN WIND SPEED N2

SOFFIT / EAVE LINED WITH 'HARDIFLEX' CEMENT SHEETING

- TRIMMERS LOCATED WITHIN 1200 MM OF EXTERNAL CORNERS TO BE SPACED @ 500 MM CENTERS, REMAINDER OF SHEET - 700 MM CENTERS
- FASTENER / FIXINGS WITHIN 1200 MM OF EXTERNAL CORNERS @ 200 MM CENTERS, REMAINDER OF SHEET - 300 MM CENTERS

**ISSUED FOR APPROVAL**

Copyright ©

Client: THE BLUE HAT COMPANY PTY LTD  
 Project: PROPOSED UNITS DEVELOPMENT  
 Address: 39 SOUTH STREET,  
 GEORGE TOWN TAS 7253

Mob 0417 362 783 or 0417 545 813  
 jack@engineeringplus.com.au  
 trin@engineeringplus.com.au

Date Drawn: 23.03.21	Drawn: S.Chin	Checked: A. Taylor	Approved: J. Pfeiffer	Scale: As Shown @ A3
A	ISSUED FOR APPROVAL	20.04.21	T.Y	Accredited Building Designer
-	ISSUED FOR REVIEW	23.03.21	S.C	Designer Name: J.Pfeiffer
Rev:	Amendment:	Date:	Int:	Accreditation No: CC2211T
Drawing No: 19121				A07
				Rev: A

ROOF CLADDING. BCA VOLUME 2 PART 3.5.1.3  
 COLOURBOND 'CUSTOM ORB' METAL SHEETING INSTALLED IN ACCORDANCE WITH THIS PART, AS 1562.1 AND MANUFACTURERS RECOMMENDATIONS.

REFER TO LYSAGHT ROOFING & WALLING MANUAL FOR FULL DETAILS ON SHEET INSTALLATION, FIXINGS & FLASHINGS

- MINIMUM PITCH 5 DEGREES.
- CORROSION PROTECTION IN ACCORDANCE WITH BCA TABLE 3.5.1.1.
- END LAP OF SHEETS 5-15 DEGREES - MINIMUM 200 MM.  
 ABOVE 15 DEGREES - MINIMUM 150 MM.
- RIDGE LINE VALLEY TO BE TURNED UP (STOP ENDED).
- FASTENERS TO BE MADE OF COMPATIBLE MATERIAL WITH ROOFING MATERIAL.
- CREST FIXINGS OF END SPANS @ EVERY SECOND RIB AND INTERNAL SPANS @ EVERY THIRD RIB.
- WHERE POSSIBLE SHEETS TO BE LAID WITH SIDE LAPS FACING AWAY FROM PREVAILING WEATHER.
- REFLECTIVE FOIL INSULATION TO BE FITTED TO UNDERSIDE OF SHEETS.

R4.0 INSULATION BATTS TO ROOF SPACE ABOVE CEILING LINING.

RECOMMENDED FIXINGS FOR SEVERE EXPOSURE CONDITIONS TO AS 3566

USE CLASS 4 MATERIALS FOR SEVERE EXPOSURE & STAINLESS STEEL FOR VERY SEVERE COASTAL ENVIRONMENTS.

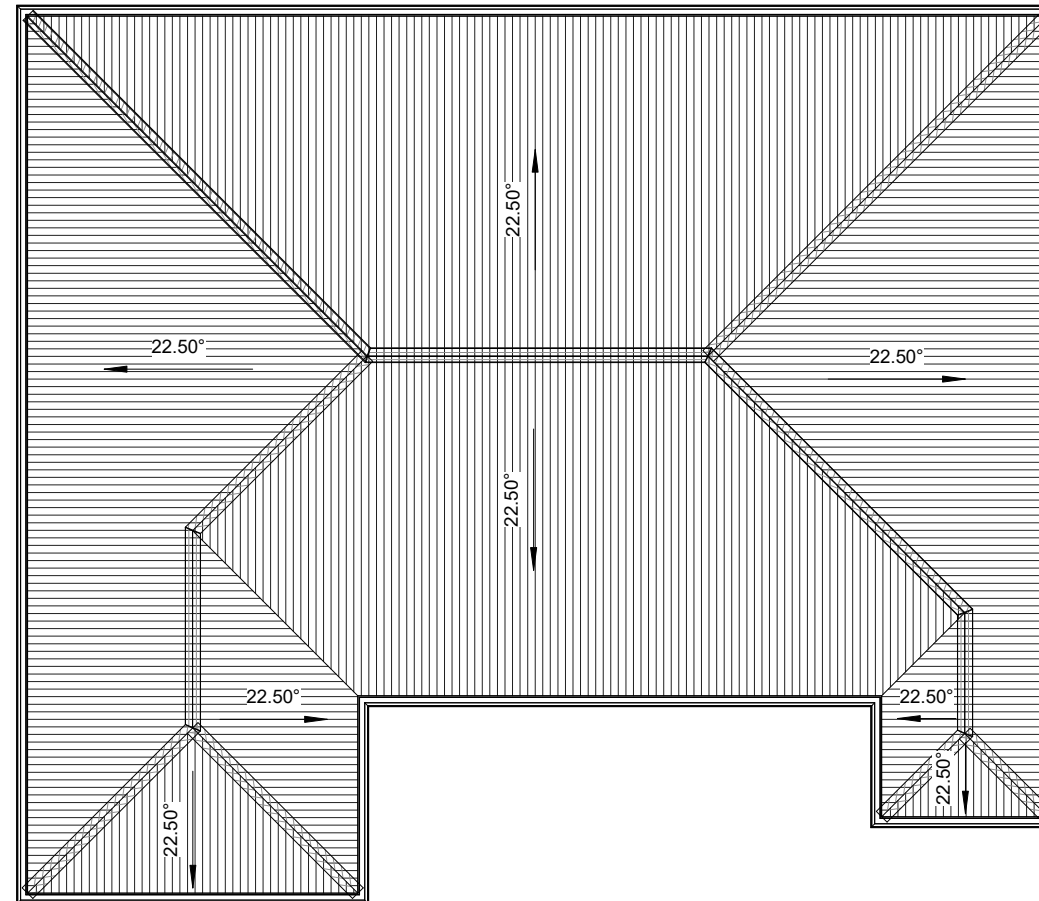

**ROOF PLAN - UNIT 1**  
 SCALE 1:100

**ISSUED FOR APPROVAL**

Copyright ©

Client: THE BLUE HAT COMPANY PTY LTD  
 Project: PROPOSED UNITS DEVELOPMENT  
 Address: 39 SOUTH STREET,  
 GEORGE TOWN TAS 7253

Mob 0417 362 783 or 0417 545 813  
 jack@engineeringplus.com.au  
 trin@engineeringplus.com.au

				Date Drawn: 23.03.21	Accredited Building Designer Designer Name: <b>J.Pfeiffer</b> Accreditation No: CC2211T	Drawing No: <b>19121</b>	A08	Rev <b>A</b>
				Drawn: S.Chin				
				Checked: A. Taylor				
				Approved: J. Pfeiffer				
A	ISSUED FOR APPROVAL	20.04.21	T.Y	Scale: As Shown @ A3				
-	ISSUED FOR REVIEW	23.03.21	S.C					
Rev:	Amendment:	Date:	Int:					

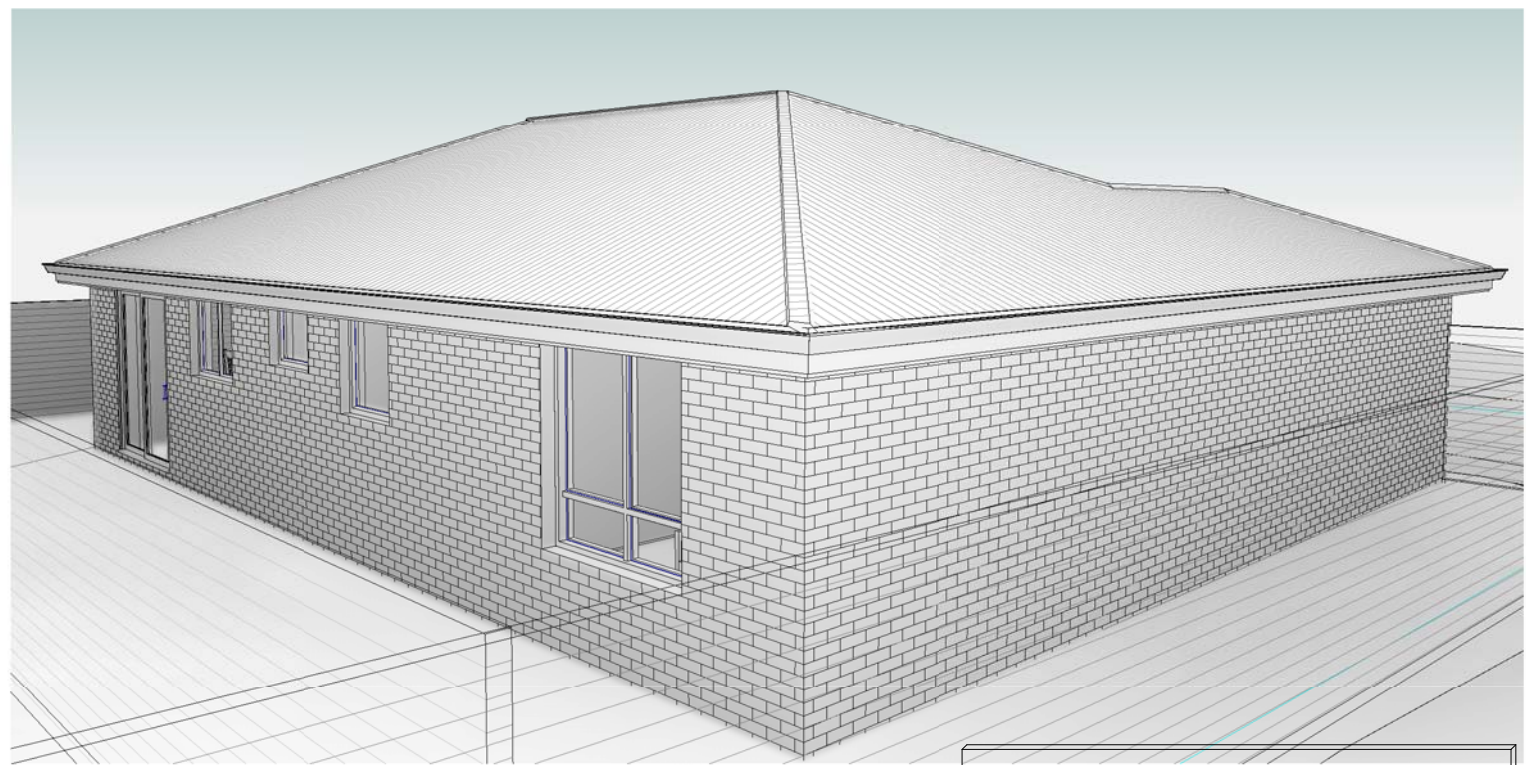
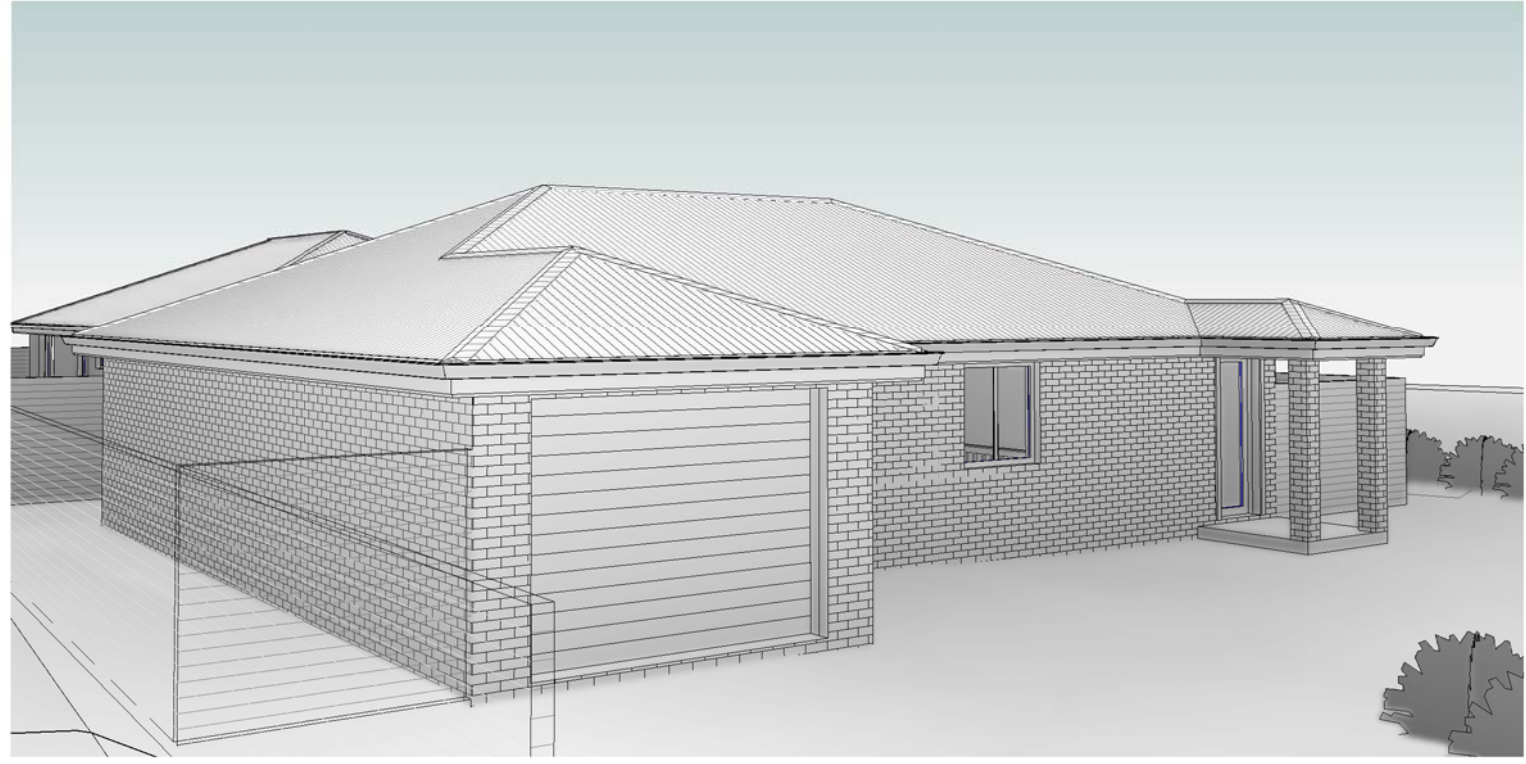

**ISSUED FOR APPROVAL**

Copyright ©

Client: THE BLUE HAT COMPANY PTY LTD  
 Project: PROPOSED UNITS DEVELOPMENT  
 Address: 39 SOUTH STREET,  
 GEORGE TOWN TAS 7253

Mob 0417 362 783 or 0417 545 813  
 jack@engineeringplus.com.au  
 trin@engineeringplus.com.au

A	ISSUED FOR APPROVAL	20.04.21	T.Y
-	ISSUED FOR REVIEW	23.03.21	S.C
Rev:	Amendment:	Date:	Int:

Date Drawn: 23.03.21  
 Drawn: S.Chin  
 Checked: A. Taylor  
 Approved: J. Pfeiffer  
 Scale: As Shown @ A3

Accredited Building Designer  
 Designer Name: J.Pfeiffer  
 Accreditation No: CC2211T

Drawing No: 19121  
 A09  
 Rev: A

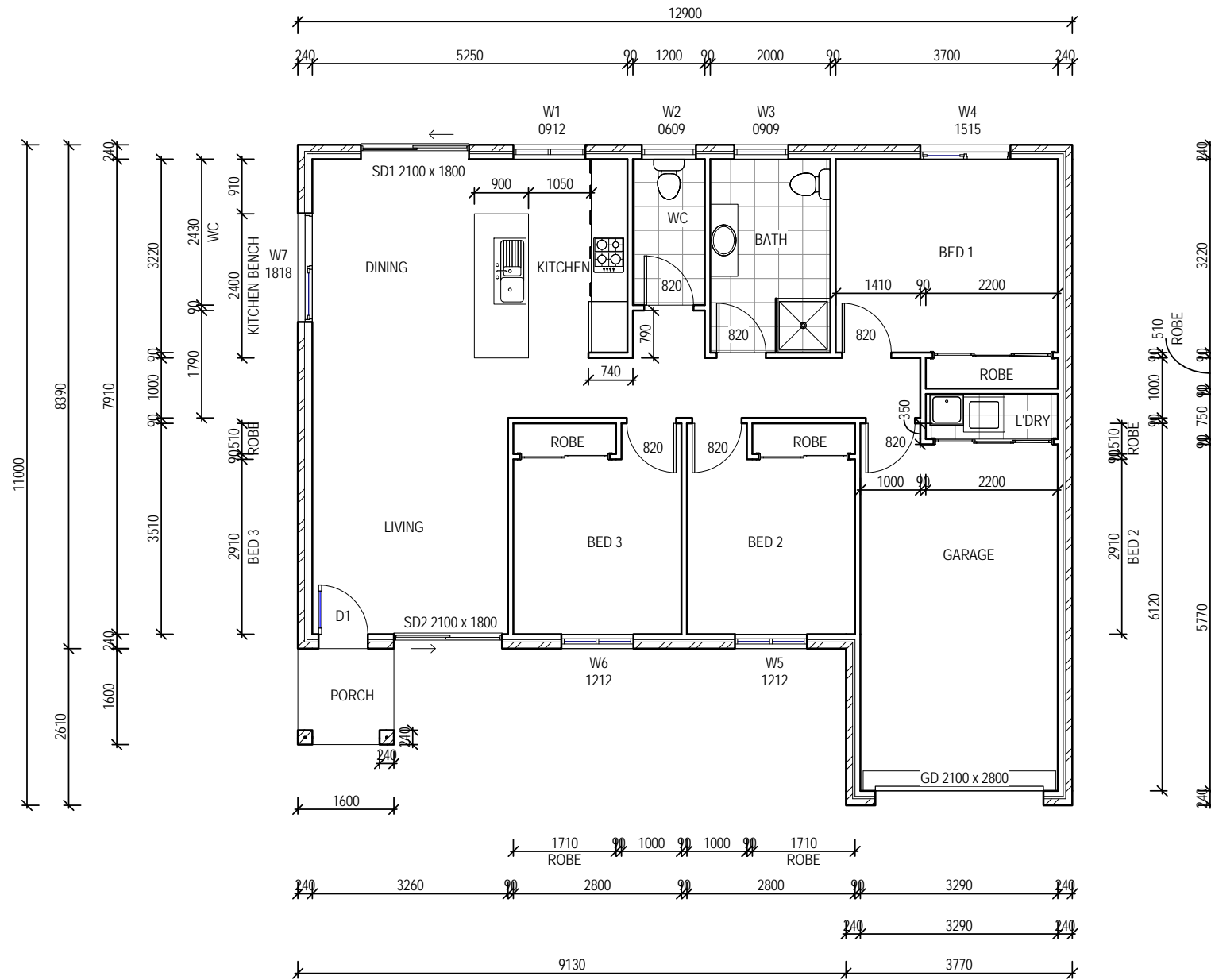
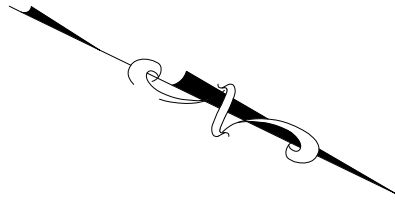

**WINDOW SCHEDULE**

MARK	HEIGHT	WIDTH	TYPE	U-VALUE	SHGC
W1	900	1200	DG	4.3	.55
W2	600	900	DG	4.3	.55
W3	900	900	DG	4.3	.55
W4	1500	1500	DG	4.3	.55
W5	1200	1200	DG	4.3	.55
W6	1200	1200	DG	4.3	.55
W7	1800	1800	DG	4.3	.55
SD1	2100	1800	DG	4.0	.61
SD2	2100	1800	DG	4.0	.61
D1	2100	820	DG	4.0	.61

**CONSTRUCTION PLAN - UNIT 2**  
 SCALE 1:100

Area Schedule (Gross Building)		
Name	Area	Area (sq)
PROPOSED DWELLING - UNIT 2	118.07 m <sup>2</sup>	12.71
PROPOSED PORCH - UNIT 2	2.56 m <sup>2</sup>	0.28
PROPOSED DWELLING - UNIT 1	118.07 m <sup>2</sup>	12.71
PROPOSED PORCH - UNIT 1	2.56 m <sup>2</sup>	0.28
	241.26 m <sup>2</sup>	25.97

**ISSUED FOR APPROVAL**

Copyright ©

Client: THE BLUE HAT COMPANY PTY LTD  
 Project: PROPOSED UNITS DEVELOPMENT  
 Address: 39 SOUTH STREET,  
 GEORGE TOWN TAS 7253

Mob 0417 362 783 or 0417 545 813  
 jack@engineeringplus.com.au  
 trin@engineeringplus.com.au



Date Drawn: 23.03.21	Accredited Building Designer	Drawing No: 19121	Rev: A
Drawn: S.Chin	Designer Name: J.Pfeiffer	A10	
Checked: A. Taylor	Accreditation No: CC2211T		
Approved: J. Pfeiffer			
Scale: As Shown @ A3			
A ISSUED FOR APPROVAL 20.04.21 T.Y			
- ISSUED FOR REVIEW 23.03.21 S.C			
Rev: Amendment: Date: Int:			

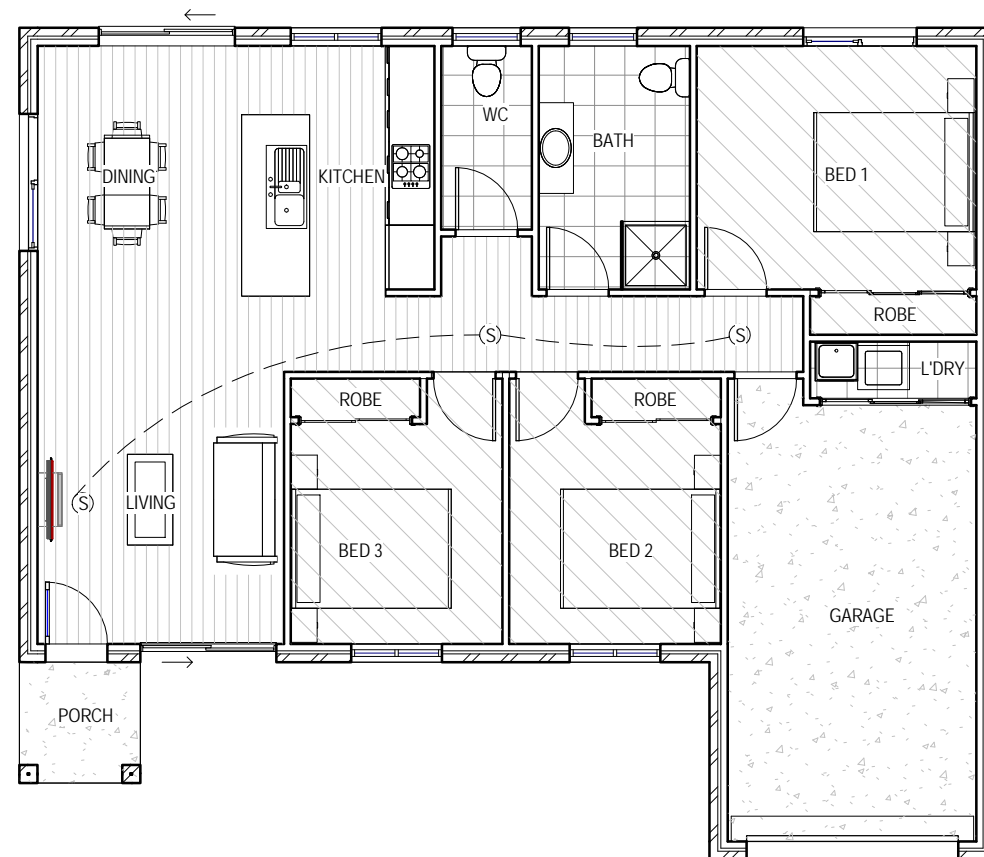
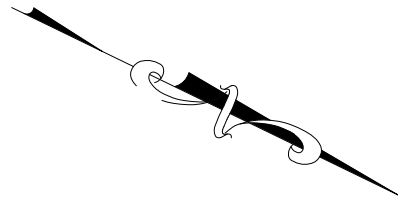

FLOOR COVERINGS	
	CARPET
	CONCRETE
	TIMBER DECKING
	TILE
	VINYL TIMBER FLOORING

**SMOKE ALARMS**  
 PROVIDE AND INSTALL SMOKE ALARMS & HARD WIRE TO BUILDING POWER SUPPLY TO AS 3786. CEILING MOUNTED WITH 9VDC ALKALINE BATTERY BACKUP TO LOCATIONS INDICATED ON PLAN AND IN ACCORDANCE WITH BCA PART 3.7.5.2

(S) - DENOTES INTERCONNECTED SMOKE DETECTORS

**FLOOR PLAN - UNIT 2**  
 SCALE 1:100

**ISSUED FOR APPROVAL**

Copyright ©

Client: THE BLUE HAT COMPANY PTY LTD  
 Project: PROPOSED UNITS DEVELOPMENT  
 Address: 39 SOUTH STREET,  
 GEORGE TOWN TAS 7253

Mob 0417 362 783 or 0417 545 813  
 jack@engineeringplus.com.au  
 trin@engineeringplus.com.au

Date Drawn: 23.03.21	Accredited Building Designer	Drawing No:	Rev
Drawn: S.Chin	Designer Name: J.Pfeiffer	19121	A11
Checked: A. Taylor	Accreditation No: CC2211T		A
Approved: J. Pfeiffer			
Scale: As Shown @ A3			
A ISSUED FOR APPROVAL	20.04.21	T.Y	
- ISSUED FOR REVIEW	23.03.21	S.C	
Rev: Amendment:	Date:	Int:	

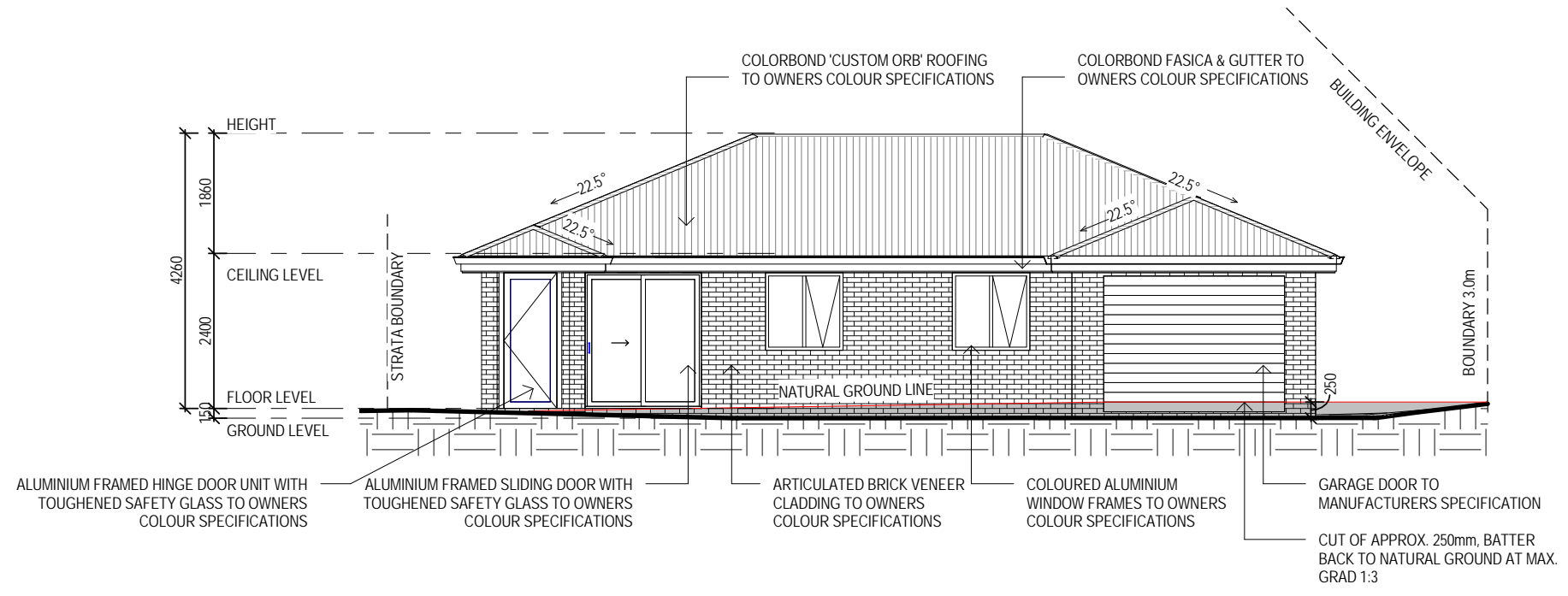

**NORTH EAST ELEVATION- UNIT 2**  
 SCALE 1:100

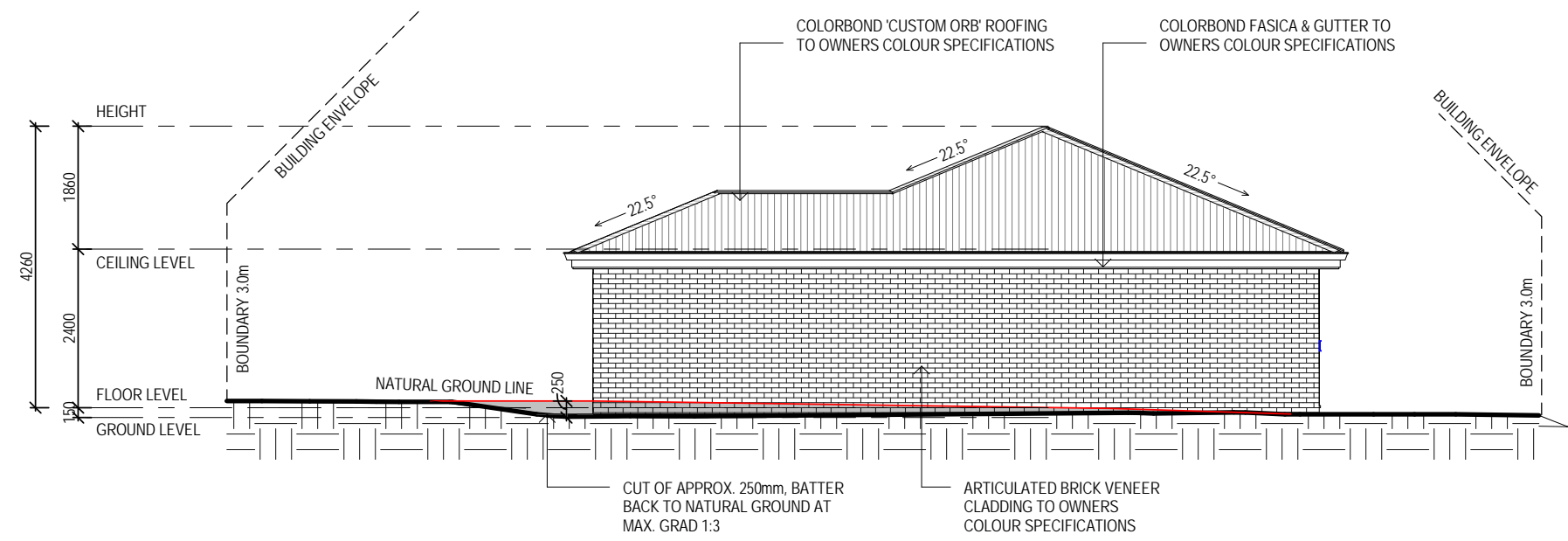

**NORTH WEST ELEVATION- UNIT 2**  
 SCALE 1:100

SELECTED ALUMINIUM FRAMED WINDOWS - BCA VOLUME 2 PART 3.6  
 POWDER COATED ALUMINIUM WINDOW & DOOR FRAMES, UNLESS OTHERWISE NOTED.  
 TASMANIAN OAK REVEALS AND TRIMS. ALL FLASHING AND FIXINGS TO MANUFACTURERS SPECIFICATIONS.

GLAZING & FRAME CONSTRUCTION TO AS 2047 & AS 1288  
 ALL FIXINGS AND FLASHINGS TO MANUFACTURERS REQUIREMENTS

- WIND CLASSIFICATION AS4055 WIND DESIGN: N2 33M/S
- TERRAIN CATEGORY: T2.5 (PARTIAL SHIELDING)
- SERVICEABILITY DESIGN & WIND PRESSURE: 1000
- WATER RESISTANCE: 150

EAVE & SOFFIT CONSTRUCTION BCA VOLUME 2 PART 3.5.3.5  
 EAVE WIDTH - 300MM DESIGN WIND SPEED N2

- SOFFIT / EAVE LINED WITH 'HARDIFLEX' CEMENT SHEETING
- TRIMMERS LOCATED WITHIN 1200 MM OF EXTERNAL CORNERS TO BE SPACED @ 500 MM CENTERS, REMAINDER OF SHEET - 700 MM CENTERS
  - FASTENER / FIXINGS WITHIN 1200 MM OF EXTERNAL CORNERS @ 200 MM CENTERS, REMAINDER OF SHEET - 300 MM CENTERS

**ISSUED FOR APPROVAL**

Copyright ©

Client: THE BLUE HAT COMPANY PTY LTD  
 Project: PROPOSED UNITS DEVELOPMENT  
 Address: 39 SOUTH STREET,  
 GEORGE TOWN TAS 7253  
 Mob 0417 362 783 or 0417 545 813  
 jack@engineeringplus.com.au  
 trin@engineeringplus.com.au

						Date Drawn: 23.03.21	
						Drawn: S.Chin	
						Checked: A. Taylor	
						Approved: J. Pfeiffer	
						Scale: As Shown @ A3	
A	ISSUED FOR APPROVAL	20.04.21	T.Y	Accredited Building Designer Designer Name: J.Pfeiffer Accreditation No: CC2211T			
-	ISSUED FOR REVIEW	23.03.21	S.C				
Rev:	Amendment:	Date:	Int:	Drawing No: 19121 A12 A			

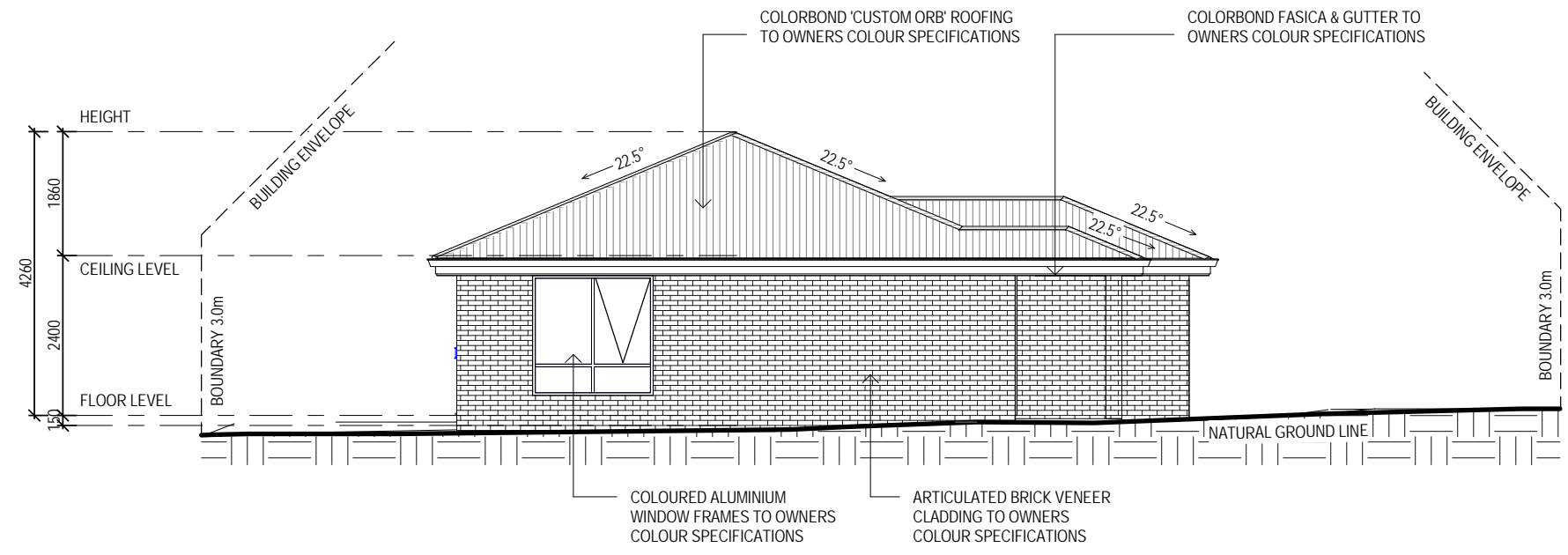

**SOUTH EAST ELEVATION- UNIT 2**  
 SCALE 1:100

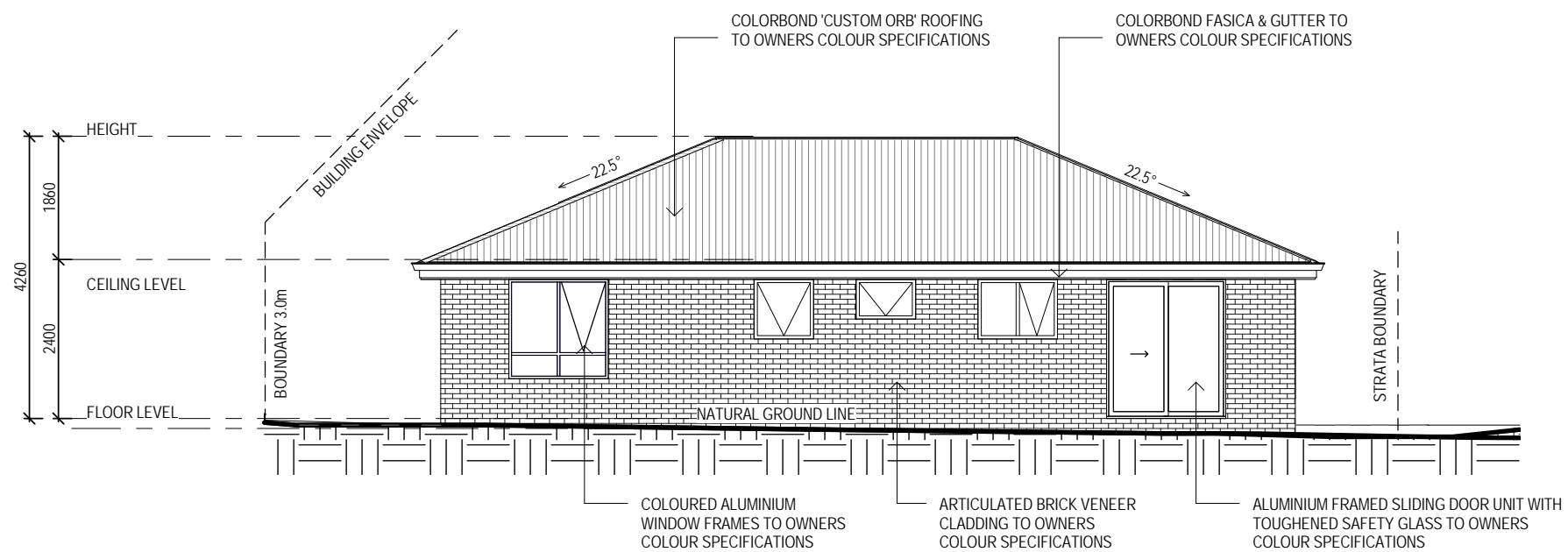

**SOUTH WEST ELEVATION - UNIT 2**  
 SCALE 1:100

**ISSUED FOR APPROVAL**

Copyright ©

Client: THE BLUE HAT COMPANY PTY LTD  
 Project: PROPOSED UNITS DEVELOPMENT  
 Address: 39 SOUTH STREET,  
 GEORGE TOWN TAS 7253

Mob 0417 362 783 or 0417 545 813  
 jack@engineeringplus.com.au  
 trin@engineeringplus.com.au

Date Drawn: 23.03.21	Drawn: S.Chin	Checked: A. Taylor	Approved: J. Pfeiffer	Scale: As Shown @ A3
A	ISSUED FOR APPROVAL	20.04.21	T.Y	Accredited Building Designer
-	ISSUED FOR REVIEW	23.03.21	S.C	Designer Name: J.Pfeiffer
Rev:	Amendment:	Date:	Int:	Accreditation No: CC2211T
Drawing No: 19121				A13
Rev: A				

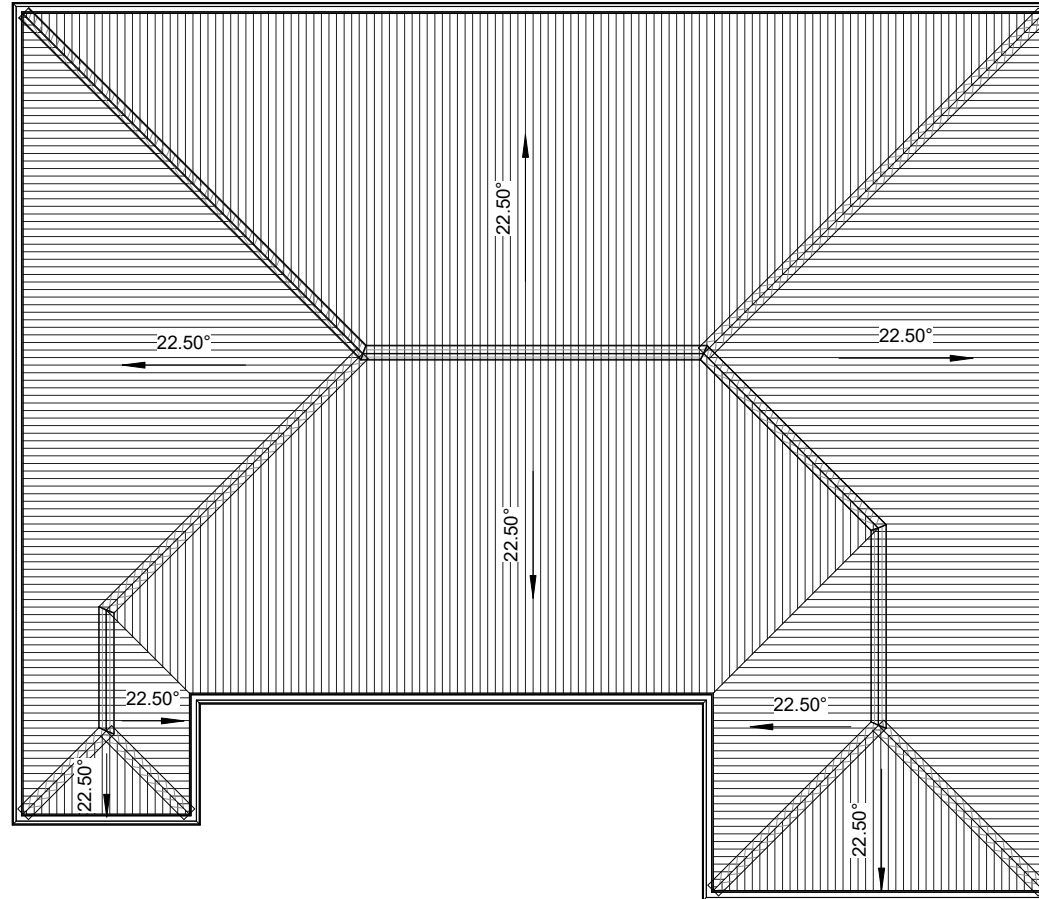

**ROOF PLAN - UNIT 2**  
 SCALE 1:100

ROOF CLADDING. BCA VOLUME 2 PART 3.5.1.3  
 COLOURBOND 'CUSTOM ORB' METAL SHEETING INSTALLED IN  
 ACCORDANCE WITH THIS PART, AS 1562.1 AND MANUFACTURERS  
 RECOMMENDATIONS.

REFER TO LYSAGHT ROOFING & WALLING MANUAL FOR FULL DETAILS ON SHEET  
 INSTALLATION, FIXINGS & FLASHINGS

- MINIMUM PITCH 5 DEGREES.
- CORROSION PROTECTION IN ACCORDANCE WITH BCA TABLE 3.5.1.1.
- END LAP OF SHEETS 5-15 DEGREES - MINIMUM 200 MM.  
 ABOVE 15 DEGREES - MINIMUM 150 MM.
- RIDGE LINE VALLEY TO BE TURNED UP (STOP ENDED).
- FASTENERS TO BE MADE OF COMPATIBLE MATERIAL WITH ROOFING MATERIAL.
- CREST FIXINGS OF END SPANS @ EVERY SECOND RIB AND INTERNAL SPANS @ EVERY THIRD RIB.
- WHERE POSSIBLE SHEETS TO BE LAID WITH SIDE LAPS FACING AWAY FROM PREVAILING WEATHER.
- REFLECTIVE FOIL INSULATION TO BE FITTED TO UNDERSIDE OF SHEETS.

R4.0 INSULATION BATTS TO ROOF SPACE ABOVE CEILING LINING.

RECOMMENDED FIXINGS FOR SEVERE EXPOSURE CONDITIONS TO AS 3566

USE CLASS 4 MATERIALS FOR SEVERE EXPOSURE & STAINLESS STEEL FOR VERY SEVERE COASTAL ENVIRONMENTS.

**ISSUED FOR APPROVAL**

Copyright ©

Client: THE BLUE HAT COMPANY PTY LTD  
 Project: PROPOSED UNITS DEVELOPMENT  
 Address: 39 SOUTH STREET,  
 GEORGE TOWN TAS 7253

Mob 0417 362 783 or 0417 545 813  
 jack@engineeringplus.com.au  
 trin@engineeringplus.com.au

				Date Drawn: 23.03.21	Accredited Building Designer Designer Name: <b>J.Pfeiffer</b> Accreditation No: CC2211T	Drawing No: <b>19121</b>	Rev A14 A
				Drawn: S.Chin			
				Checked: A. Taylor			
				Approved: J. Pfeiffer			
A	ISSUED FOR APPROVAL	20.04.21	T.Y	Scale: As Shown @ A3			
-	ISSUED FOR REVIEW	23.03.21	S.C				
Rev:	Amendment:	Date:	Int:				

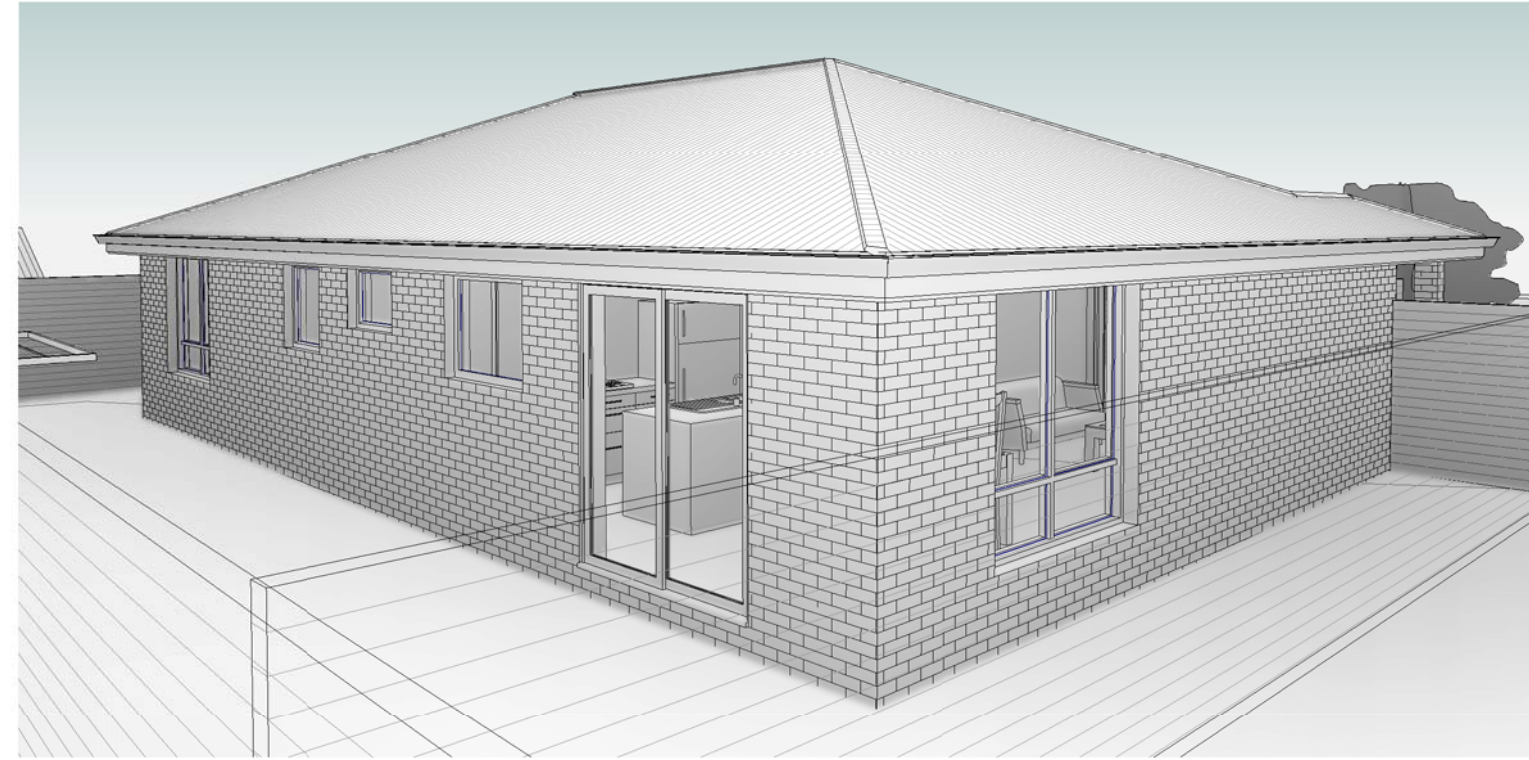
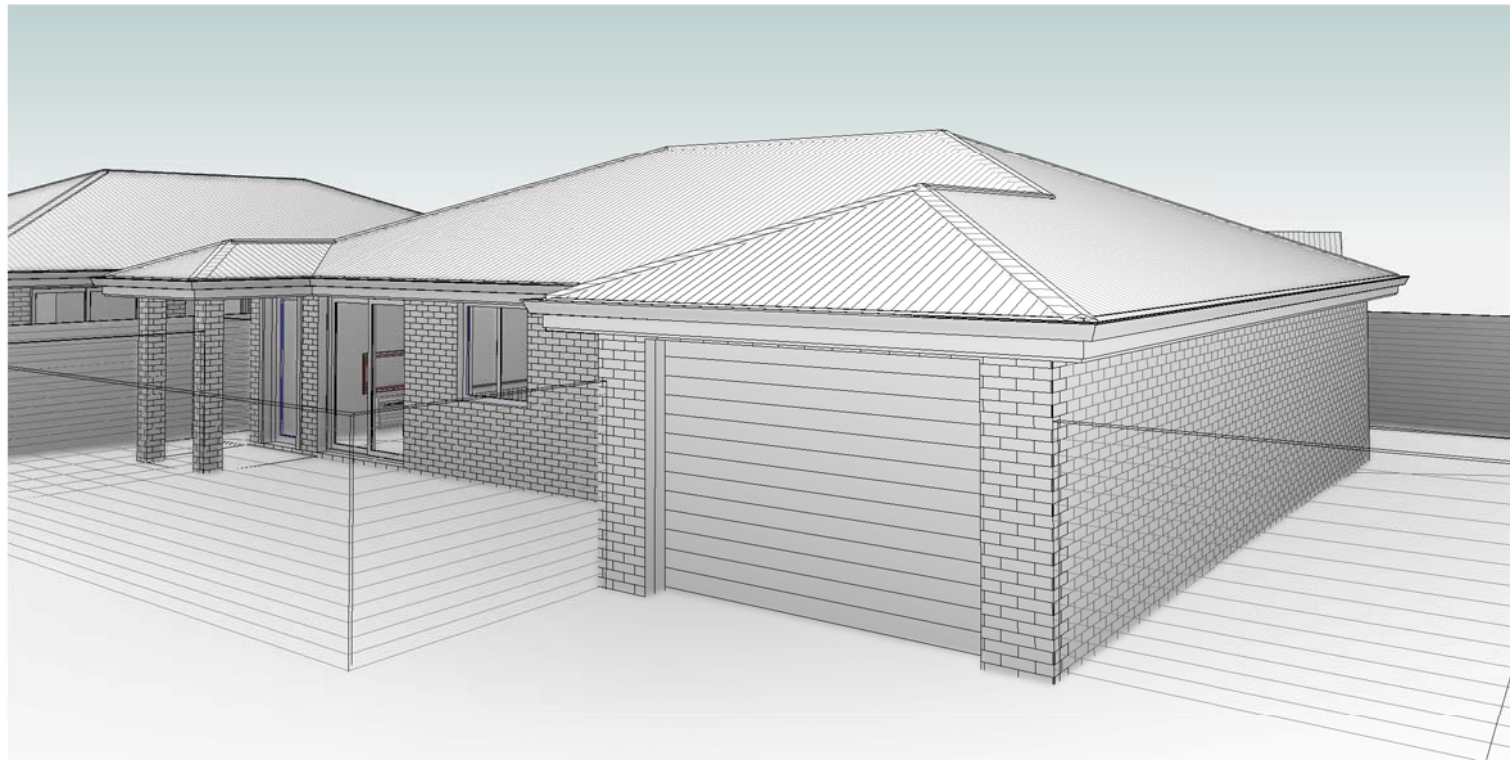
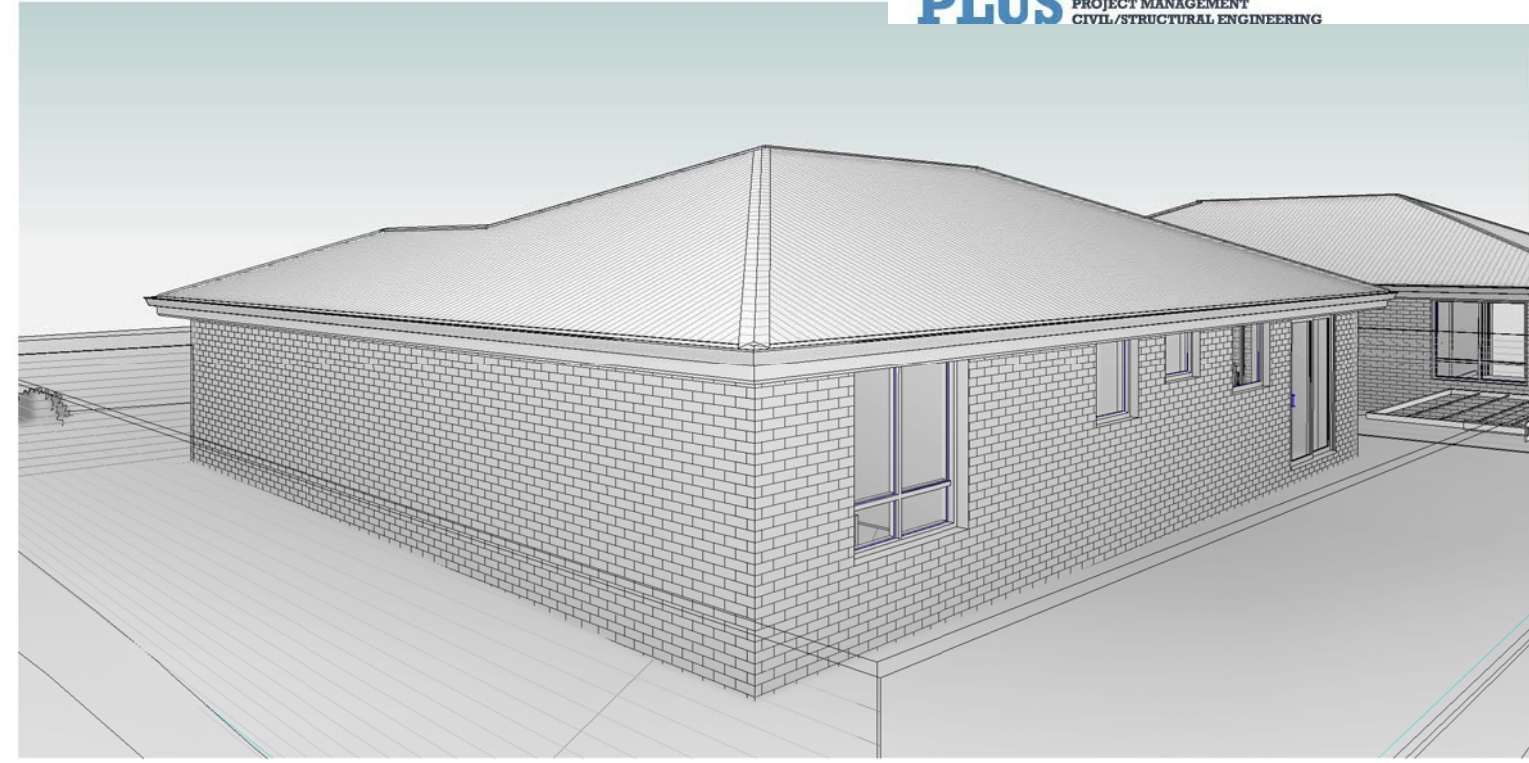
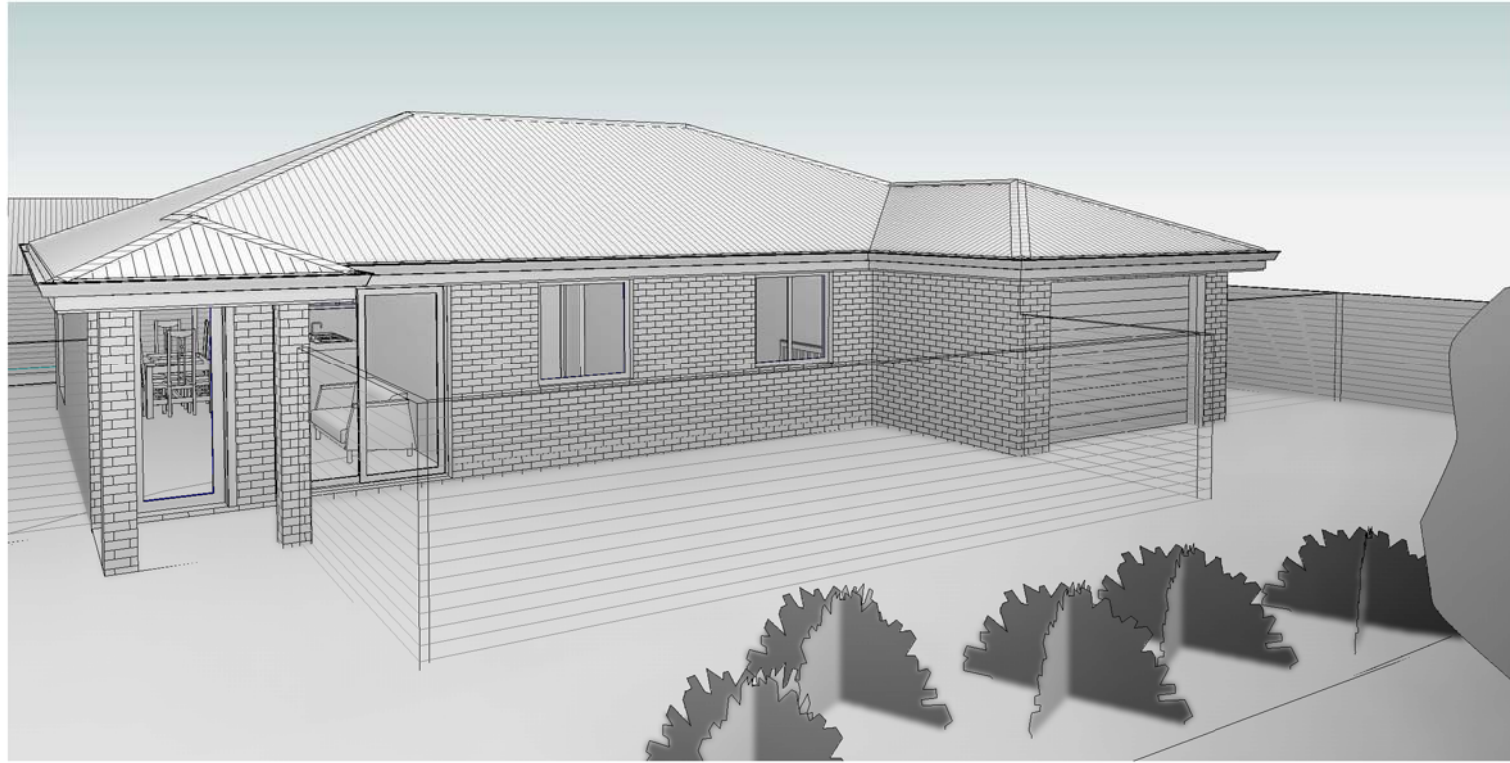

**ISSUED FOR APPROVAL**

Copyright ©

Client: THE BLUE HAT COMPANY PTY LTD  
 Project: PROPOSED UNITS DEVELOPMENT  
 Address: 39 SOUTH STREET,  
 GEORGE TOWN TAS 7253

Mob 0417 362 783 or 0417 545 813  
 jack@engineeringplus.com.au  
 trin@engineeringplus.com.au

				Date Drawn: 23.03.21	
				Drawn: S.Chin	
				Checked: A. Taylor	
				Approved: J. Pfeiffer	
				Scale: As Shown @ A3	
A	ISSUED FOR APPROVAL	20.04.21	T.Y	Accredited Building Designer	Drawing No: 19121
-	ISSUED FOR REVIEW	23.03.21	S.C	Designer Name: J.Pfeiffer	A15
Rev:	Amendment:	Date:	Int:	Accreditation No: CC2211T	Rev A

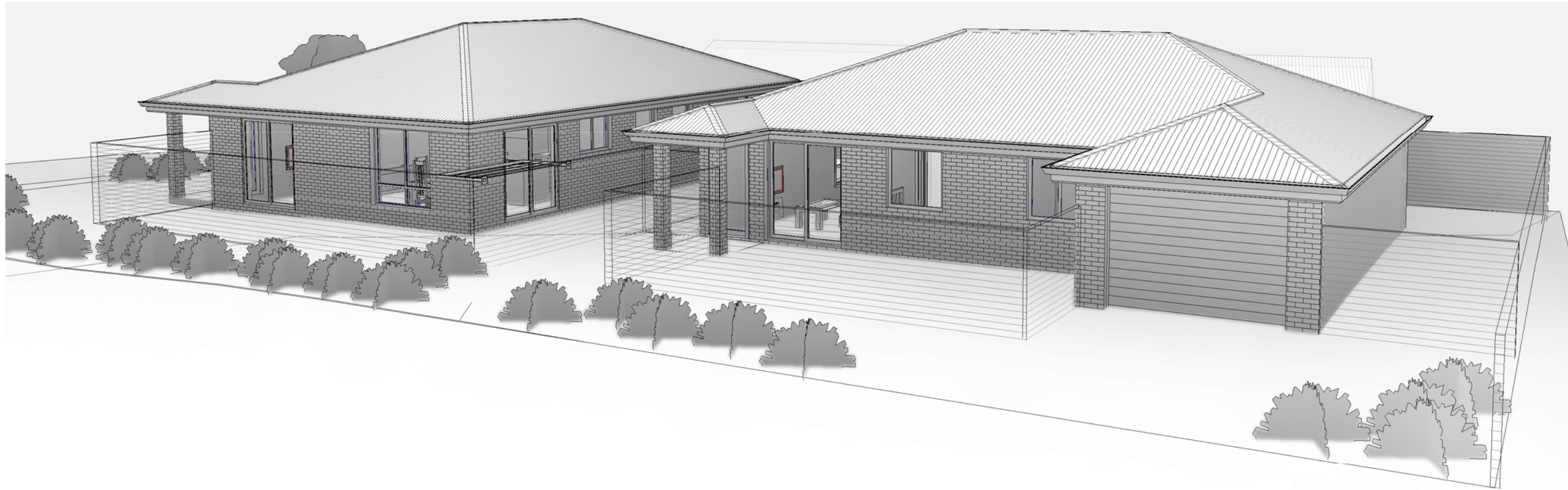

**ISSUED FOR APPROVAL**

Copyright ©

Client: THE BLUE HAT COMPANY PTY LTD  
 Project: PROPOSED UNITS DEVELOPMENT  
 Address: 39 SOUTH STREET,  
 GEORGE TOWN TAS 7253

Mob 0417 362 783 or 0417 545 813  
 jack@engineeringplus.com.au  
 trin@engineeringplus.com.au



				Date Drawn: 23.03.21
				Drawn: S.Chin
				Checked: A. Taylor
				Approved: J. Pfeiffer
				Scale: As Shown @ A3
A	ISSUED FOR APPROVAL	20.04.21	T.Y	Accredited Building Designer
-	ISSUED FOR REVIEW	23.03.21	S.C	Designer Name: J.Pfeiffer
Rev:	Amendment:	Date:	Int:	Accreditation No: CC2211T

Drawing No: 19121  
 A16  
 Rev A

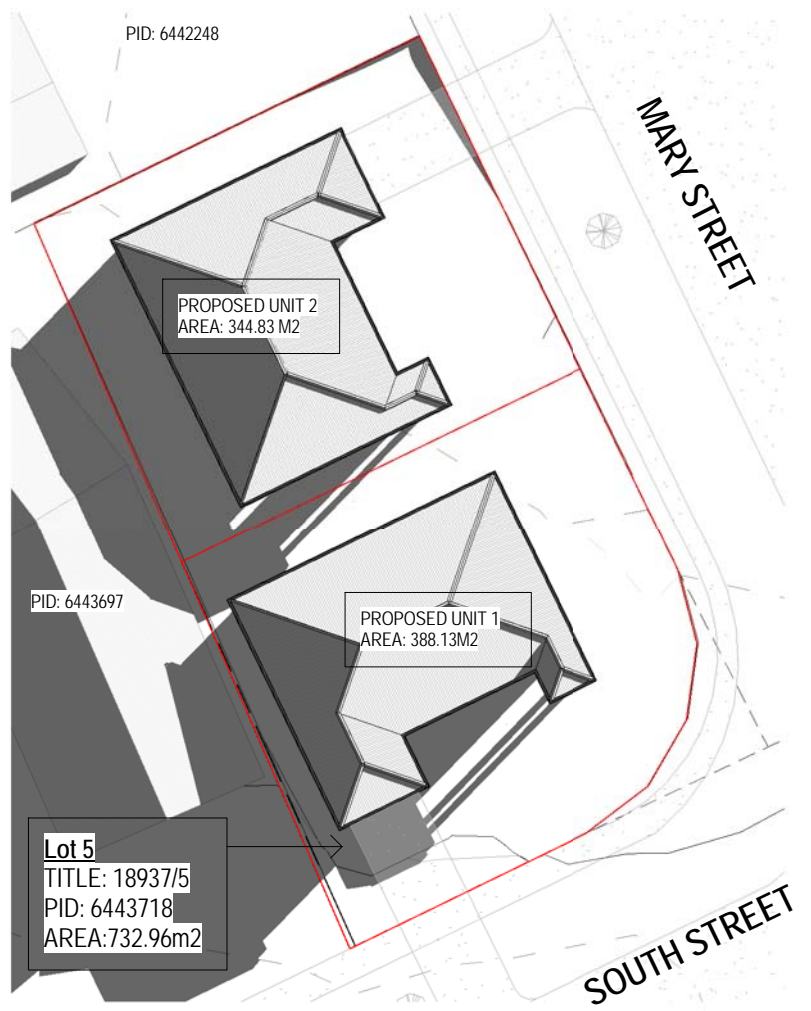

SHADOW PLAN 21.06 9.00AM  
 SCALE 1 : 350



SHADOW PLAN 21.06 10.30AM  
 SCALE 1 : 350

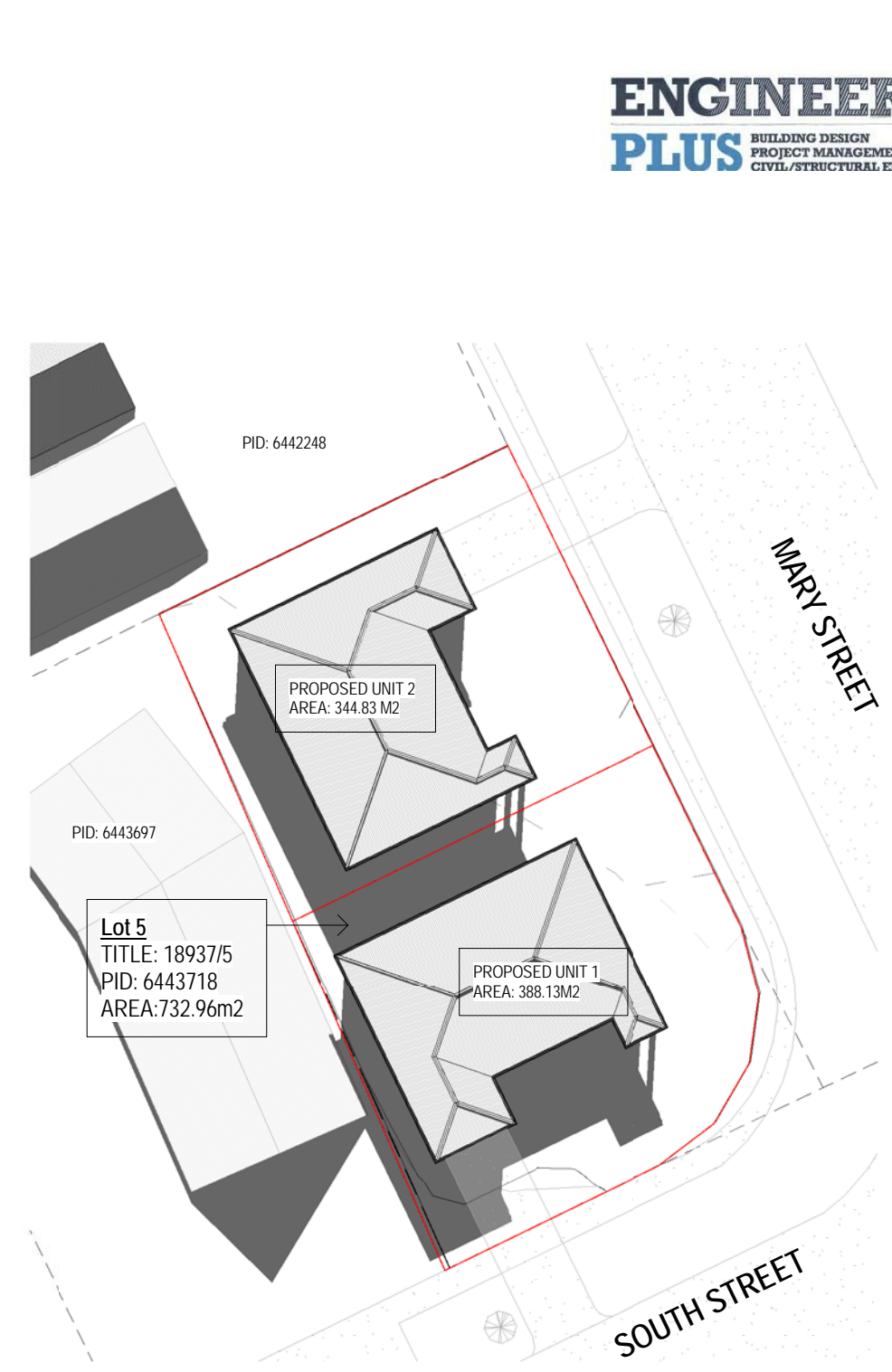

SHADOW PLAN 21.06 12.00PM  
 SCALE 1 : 350



SHADOW PLAN 21.06 1.30PM  
 SCALE 1 : 350



SHADOW PLAN 21.06 3.00PM  
 SCALE 1 : 350

**ISSUED FOR APPROVAL**

Copyright ©

Client: THE BLUE HAT COMPANY PTY LTD  
 Project: PROPOSED UNITS DEVELOPMENT  
 Address: 39 SOUTH STREET,  
 GEORGE TOWN TAS 7253

Mob 0417 362 783 or 0417 545 813  
 jack@engineeringplus.com.au  
 trin@engineeringplus.com.au

A	ISSUED FOR APPROVAL	20.04.21	T.Y
-	ISSUED FOR REVIEW	23.03.21	S.C
Rev:	Amendment:	Date:	Int:

Date Drawn: 23.03.21  
 Drawn: S.Chin  
 Checked: A. Taylor  
 Approved: J. Pfeiffer  
 Scale: As Shown @ A3

Accredited Building Designer  
 Designer Name: J.Pfeiffer  
 Accreditation No: CC2211T

Drawing No: 19121  
 A17  
 Rev: A

SEARCH OF TORRENS TITLE

VOLUME 18937	FOLIO 5
EDITION 5	DATE OF ISSUE 10-Aug-2020

SEARCH DATE : 23-Aug-2021

SEARCH TIME : 09.22 AM

DESCRIPTION OF LAND

Town of GEORGE TOWN  
 Lot 5 on Plan 18937  
 (Formerly Lot 5 on S.P.D.614)  
 Derivation : Part of Lot 5 (Section S.s.) Gtd.to A.Gardiner  
 Prior CT 3984/16

SCHEDULE 1

M835367 TRANSFER to THE BLUE HAT COMPANY PTY LTD Registered  
 10-Aug-2020 at noon

SCHEDULE 2

Reservations and conditions in the Crown Grant if any  
 SPD 614 FENCING COVENANT in Schedule of Easements

UNREGISTERED DEALINGS AND NOTATIONS

No unregistered dealings or other notations

Owner: L.T. ACT. 1980	PLAN OF SURVEY by Surveyor ..... of land situated in the	Registered Number: <b>P.18937</b>
Title Reference: Y. 264	TOWN OF GEORGE TOWN SECTION. 55.	Approved Effective from: <b>17 SEP 1982</b>
Grantee: PART OF LOT 5 SEC. 55. A. R. P. 8.2.0 ARTHUR GARDINER.	Scale 1:960 Measurements in Metres	<i>M. J. ...</i> ACTING DEPUTY Recorder of Titles

compiled from Plan SPD 614

