

THIS PLAN WAS PREPARED AS A PROPOSAL PLAN TO ACCOMPANY A DEVELOPMENT APPLICATION TO COUNCIL AND SHOULD NOT BE USED FOR ANY OTHER PURPOSE. ALL MEASUREMENTS AND AREAS ARE SUBJECT TO SURVEY.

- Notes:
- Horizontal datum is based on SIO163149 (SP.12548)
 - Boundaries shown are compiled and subject to survey
 - Distances shown are in metres
 - Contour interval is 0.2m, Index is 1.0m
 - Vertical datum is AHD per SPM9973

PROPOSED SUBDIVISION
LOW HEAD COMPANY LIMITED
 292 LOW HEAD ROAD, LOW HEAD
 C.T.168065/1

<p>WOOLCOTT SURVEYS</p>		10 Goodman Court Invermay TAS 7248 PO Box 593 Mowbray Heights TAS 7248 Phone (03) 6332 3760 Fax (03) 6332 3764 Email: admin@woolcottsurveys.com.au		Job Number L170922	
		Drawn MTK/NJK	File name L170922_Proposal Plan_240321.dwg	Date 21/5/21	Scale 1:600 @ A3

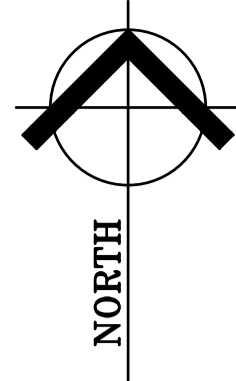

DO NOT SCALE THIS DRAWING. Use only dimensions shown. All dimensions should be checked on site. Drawing to be read in conjunction with the associated notes and specifications. These designs, drawings and specifications are copyright and must not be altered, reproduced or copied wholly or in any part without the written permission of Hydrodynamica. All rights reserved.

LEGEND

- PROPERTY BOUNDARY
- EXISTING WATER
- - - - - EXISTING CONTOURS (0.2m INTERVALS)
- - - - - EXISTING SEWER
- - - - - PROPOSED EASEMENT
- EXTENT OF FOOTPATH/DRIVEWAY
- ▲ BATTER TOP
- ▲ BATTER TOE
- - - - - SWALE INVERT
- SW STORMWATER
- SWC STORMWATER MANHOLE
- SWC PROPERTY STORMWATER CONNECTION
- S SEWER
- S SEWER MAINTENANCE HOLE
- TMS SEWER TERMINAL MAINTENANCE SHAFT
- SC PROPERTY SEWER CONNECTION
- W WATER
- OH HYDRANT
- SV STOP VALVE
- WC PROPERTY WATER CONNECTION

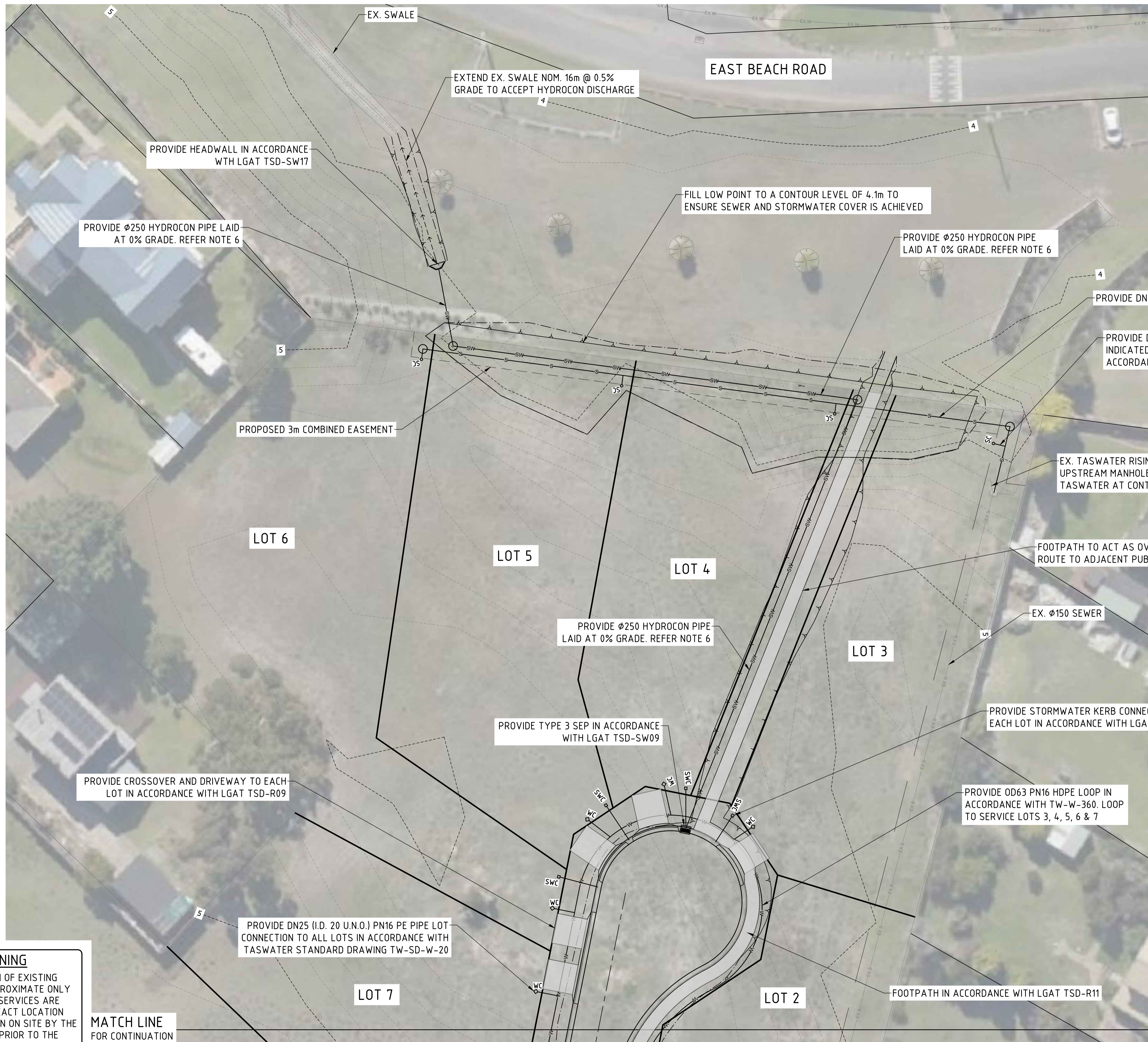

NOTE

1. ALL NEW WORKS SHALL TRANSITION SMOOTHLY TO EXISTING. BATTERS INTERFACING NEW WORKS AND EXISTING LEVELS SHALL NOT EXCEED 1 IN 3 WITHOUT ENGINEER APPROVAL OR U.N.O.
2. REFER SURVEY AND PROPOSAL PLAN BY WOOLCOTT SURVEYS PROJECT NO. L170922 FOR ADDITIONAL DETAILS.
3. ALL SERVICES AND LEVELS SHALL BE CONFIRMED ON SITE PRIOR TO INSTALLATION OF NEW SERVICES.
4. ALL LEVELS IN mAHD.
5. HYDROCON PIPES TO BE INSTALLED IN ACCORDANCE WITH MANUFACTURER'S SPECIFICATIONS.
6. PERMEABLE HYDROCON PIPES IMPROVE STORMWATER QUALITY AND ALLOW WATER TO INFILTRATE INTO THE SURROUNDING SOIL WHILE ALSO PROVIDING LOW TRADITIONAL CONVEYANCE UNDER HIGHER HEAD CONDITIONS.

WARNING
THE LOCATION OF EXISTING SERVICES IS APPROXIMATE ONLY AND NOT ALL SERVICES ARE SHOWN. THE EXACT LOCATION SHOULD BE PROVEN ON SITE BY THE CONTRACTOR PRIOR TO THE COMMENCEMENT OF CONSTRUCTION

MATCH LINE
FOR CONTINUATION SEE DWG C01

ISSUED FOR APPROVAL	BW	GA	CO	02.09.21
REV. DESCRIPTION	DRN	CHK	APP.	DATE

DRAWING CHECK			
DRAWN	DESIGNED	CHECKED	CLIENT
SIGN	BW		
DATE	02.09.21		
CO-ORDINATION CHECK			
STRUC.	MECH.	ELEC.	CIVIL

SCALE	1:250	DIMENSIONS IN	METRES
DRAWING No.	LS125.040-C02		REV.
			A