

	REVISION		
LTR	DESCRIPTION	DATE	APPROVED
3	GARAGES ADDED	JAN 21	AGH

AGENDA ITEM 7.3 (B) ATTACHMENT

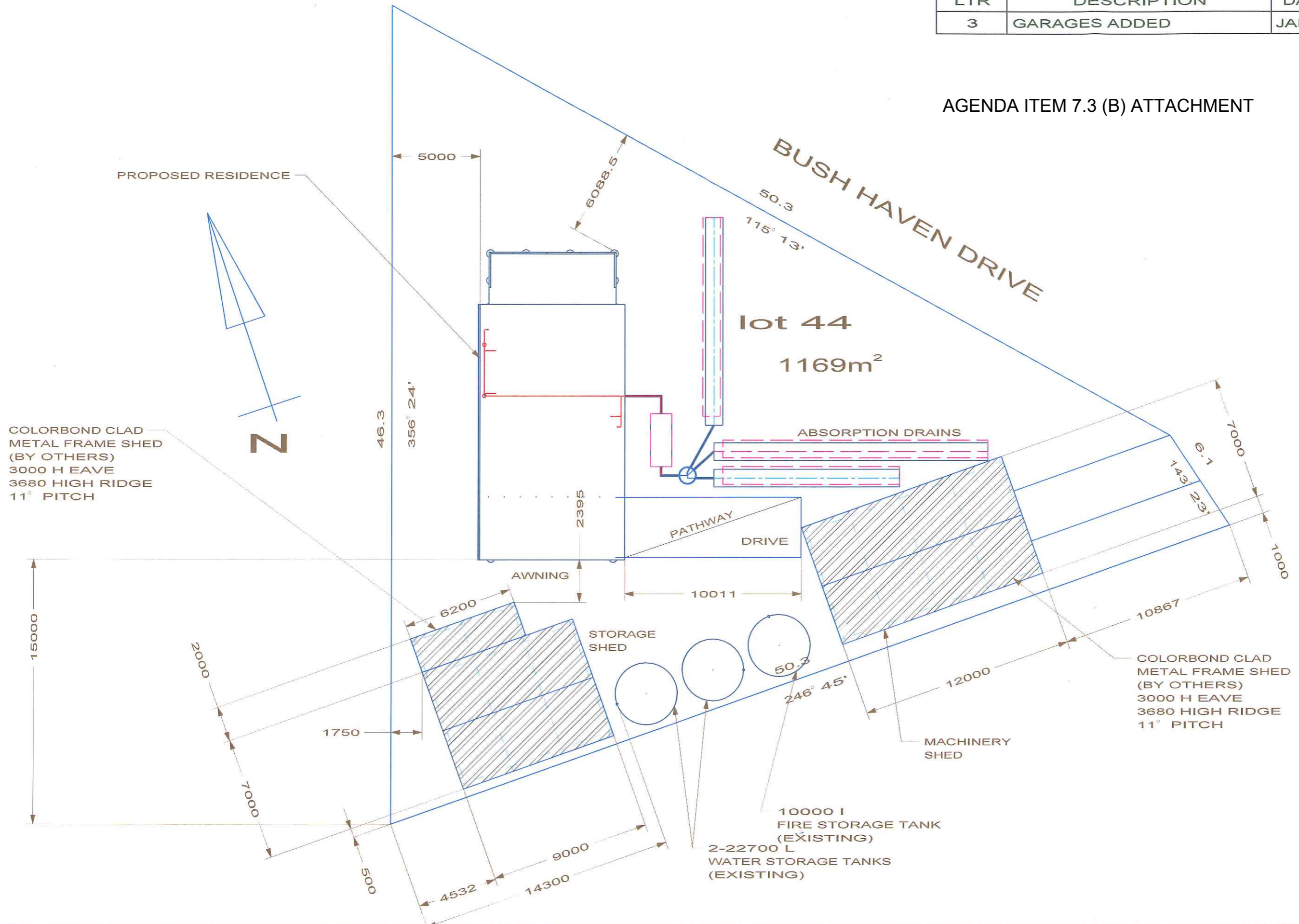

LOUTON DESIGN PTY. LTD.
 ABN 62 081 268 591
 95 MAIN ROAD,
 PO BOX 268,
 GEORGETOWN,
 TASMANIA, 7253
 PH: 6382 1055
 FAX: 6382 3300
 mail@loutondesign.com.au
 WWW.LOUTONDESIGN.COM.AU

THIS DOCUMENT IS AND SHALL REMAIN THE PROPERTY OF LOUTON DESIGN PTY LTD. IT SHOULD NOT BE USED WITHOUT PRIOR WRITTEN CONSENT.

DRAWN	AGH	DATE	20/10/17
AUTH	AGH	DATE	20/10/17
STATUS		SCALE	1 : 2000

PROJECT No.	DRG NO	REV
AR438	S01	3

PROPOSED RESIDENCE FOR MR S ELLIS
 11 BUSH HAVEN DRIVE, LULWORTH
 SITE PLAN - UPDATED TO INCLUDE SHEDS

The design and detail shown on these drawings are applicable to this project only and may not be reproduced in whole or any part or be used for any other purpose without the written permission of FBHS (Aust) Pty Limited with whom copyright resides. The local distributor you are dealing with is an authorised independent distributor of Fair Dinkum Sheds' products and enters into agreements with its customers on its own behalf and not as an agent of Fair Dinkum Sheds.

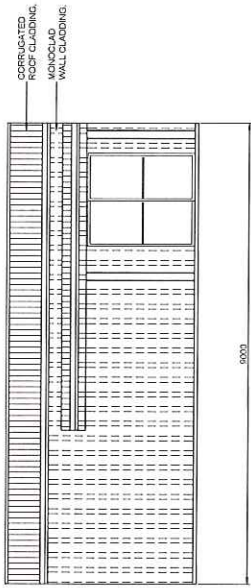

1 SIDEWALL EXTERIOR ELEVATION
SCALE 1:100

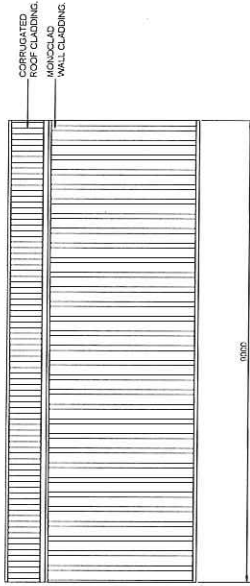

2 SIDEWALL EXTERIOR ELEVATION
SCALE 1:100

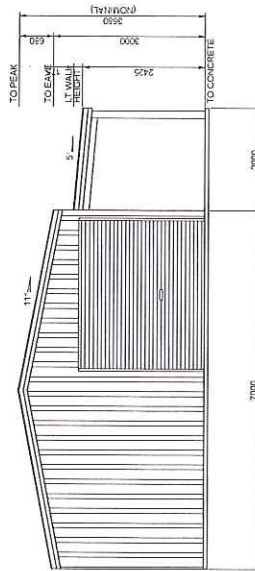

4 ENDWALL EXTERIOR ELEVATION
SCALE 1:100

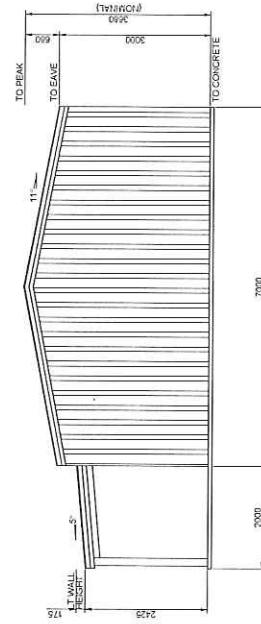

3 ENDWALL EXTERIOR ELEVATION
SCALE 1:100

BUILDING COLOURS	
WALL	COLORBOND
ROOF	COLORBOND
ROLLER DOOR	COLORBOND
GLASS SLIDING DOOR	COLORBOND
DOWNPIPE	COLORBOND
UPPER FLASHING	COLORBOND
LOWER FLASHING	COLORBOND
OPENING FLASHING	COLORBOND

STEEL BUILDING BY (CONTACT) **SKYLINE ROOFING PTY LTD**
FOR 03 6334 5535
AT **SCOTT ELLIS**
11 BUSH HAVER
LULWORTH

Drawn: FDS
Checked: TM
Date: 3/2/2021
Job No: SKSG30521
NCC 2019

Mr Timothy Roy Messer BE MIEAust RPEQ
Signature: *T. Messer*
Date: 3/2/2021
Registered on the NPER in the areas of practice of Civil & Structural National Professional Engineers Register

Registered Chartered Professional Engineer
Registered Professional Engineer (Civil & Structural) Q.L.D.
Registered Professional Engineer (Civil) N.S.W.
Registered Engineer - (Civil) VIC
Registered Engineer - Civil TAS

Regn. No. 2528580
Regn. No. 5965
Regn. No. EC39592
Regn. No. CC5644M

SHEDS
fairdinkum

Registered Chartered Professional Engineer
Registered Professional Engineer (Civil & Structural) Q.L.D.
Registered Professional Engineer (Civil) N.S.W.
Registered Engineer - (Civil) VIC
Registered Engineer - Civil TAS

Regn. No. 2528580
Regn. No. 5965
Regn. No. EC39592
Regn. No. CC5644M



SHED SAFE

6 OF 7

The design and detail shown on these drawings are applicable to this project only and may not be reproduced in whole or any part or be used for any other purpose without the written permission of FBHS (Aust) Pty Limited with whom copyright resides. The local distributor you are dealing with is an authorised independent distributor of Fair Dinkum Sheds' products and enters into agreements with its customers on its own behalf and not as an agent of Fair Dinkum Sheds.

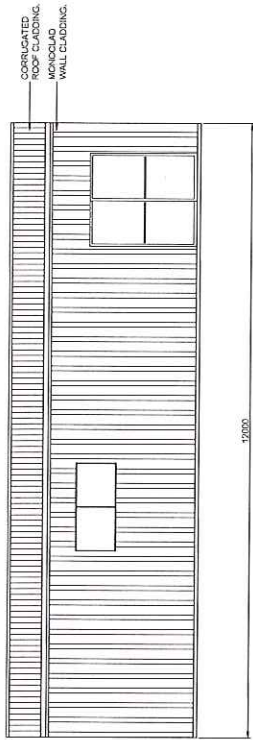

1 SIDEWALL EXTERIOR ELEVATION
SCALE 1:100

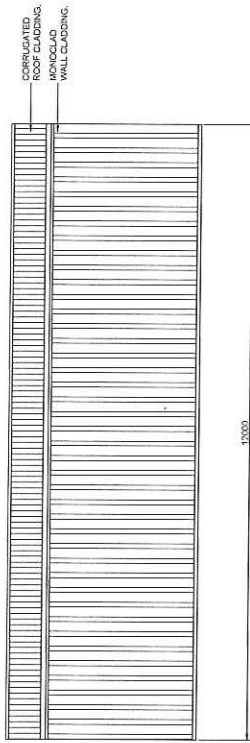

2 SIDEWALL EXTERIOR ELEVATION
SCALE 1:100

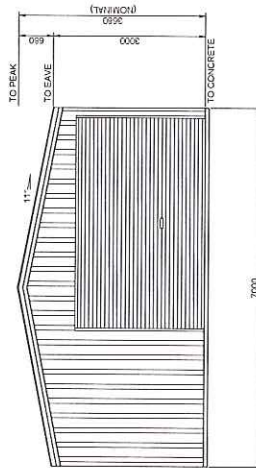

4 ENDWALL EXTERIOR ELEVATION
SCALE 1:100

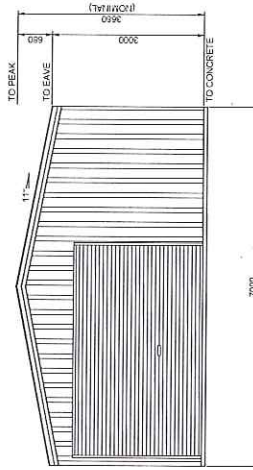

3 ENDWALL EXTERIOR ELEVATION
SCALE 1:100

BUILDING COLOURS	
WALL	COLORBOND
ROOF	COLORBOND
SKYLIGHT	COLORBOND
GLASS SLIDING DOOR	COLORBOND
DOWNPIPE	COLORBOND
GUTTER	COLORBOND
FLASHING	COLORBOND
BARGE FLASHING	COLORBOND
OPENING FLASHING	COLORBOND

STEEL BUILDING BY SKYLINE ROOFING PTY LTD (CONTACT) 03 6334 5535 SCOTT ELLIS 11 BUSH HAVEN LULWORTH					
FOR FDS		AT TM		DATE 3/2/2021	
JOB NO. SKSG30522		NCC 2019		SHEET 6 OF 7	
NORTHERN CONSULTING engineers Civil & Structural Engineers 50 Pymont Street Curralong, QLD 4812 Fax: 07 4725 5850 Email: design@neng.com.au ABN 341 008 173 55		Mr Timothy Roy Messer BE MIEAust RPEQ Signature: <i>T. Messer</i> Date: 3/2/2021		Registered Chartered Professional Engineer Registered Professional Engineer (Civil & Structural) QLD Registered Professional Engineer (Civil & Structural) N.T. Registered Engineer - Civil VIC Registered Engineer - Civil TAS	
Registered on the NPER in the areas of practice of Civil & Structural National Professional Engineers Register					