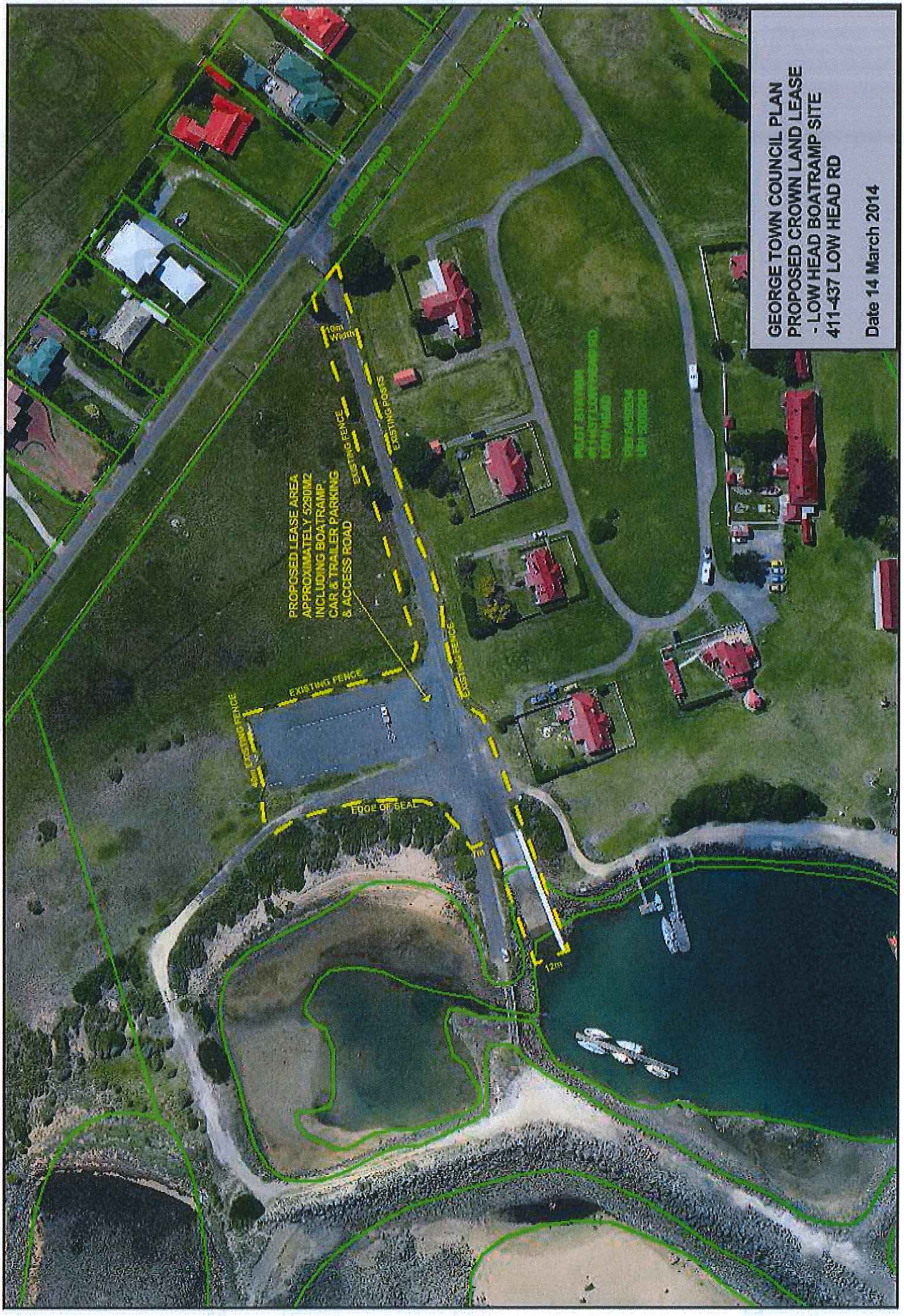
GEORGE TOWN COUNCIL PLAN
PROPOSED CROWN LAND LEASE
- LOW HEAD BOATRAMP SITE
411-437 LOW HEAD RD
Date 14 March 2014
PROPOSED LEASE AREA
APPROXIMATELY 5290M2
INCLUDING BOATRAMP
CAR & TRAILER PARKING
& ACCESS ROAD
EXISTING FENCE
EXISTING POSTS
EXISTING FENCE
EXISTING FENCE
EXISTING FENCE
EDGE OF SEAL
10m Width
12m