

9777

<p>Owner: <i>Alan Frederick & Suzanne Jane Focken.</i></p>	<p>PLAN OF SURVEY by Surveyor <i>Ralph George Campbell Smith</i> of land situated in the</p>	<p>Registered Number: D9778</p>
<p>Title Reference: <i>C. T. Vol. 2982 Fol. 66</i></p>	<p>LAND DISTRICT OF DORSET</p>	
<p>Grantee: <i>Part of Lot 318 500 acres Matthew Curling Friend.</i></p>	<p>PARISH OF FORDINGTON</p>	
<p>Scale 1:4000 (Metres)</p>		<p>Approved: Effective from: 13 OCT 1978 <i>[Signature]</i> Recorder of titles</p>

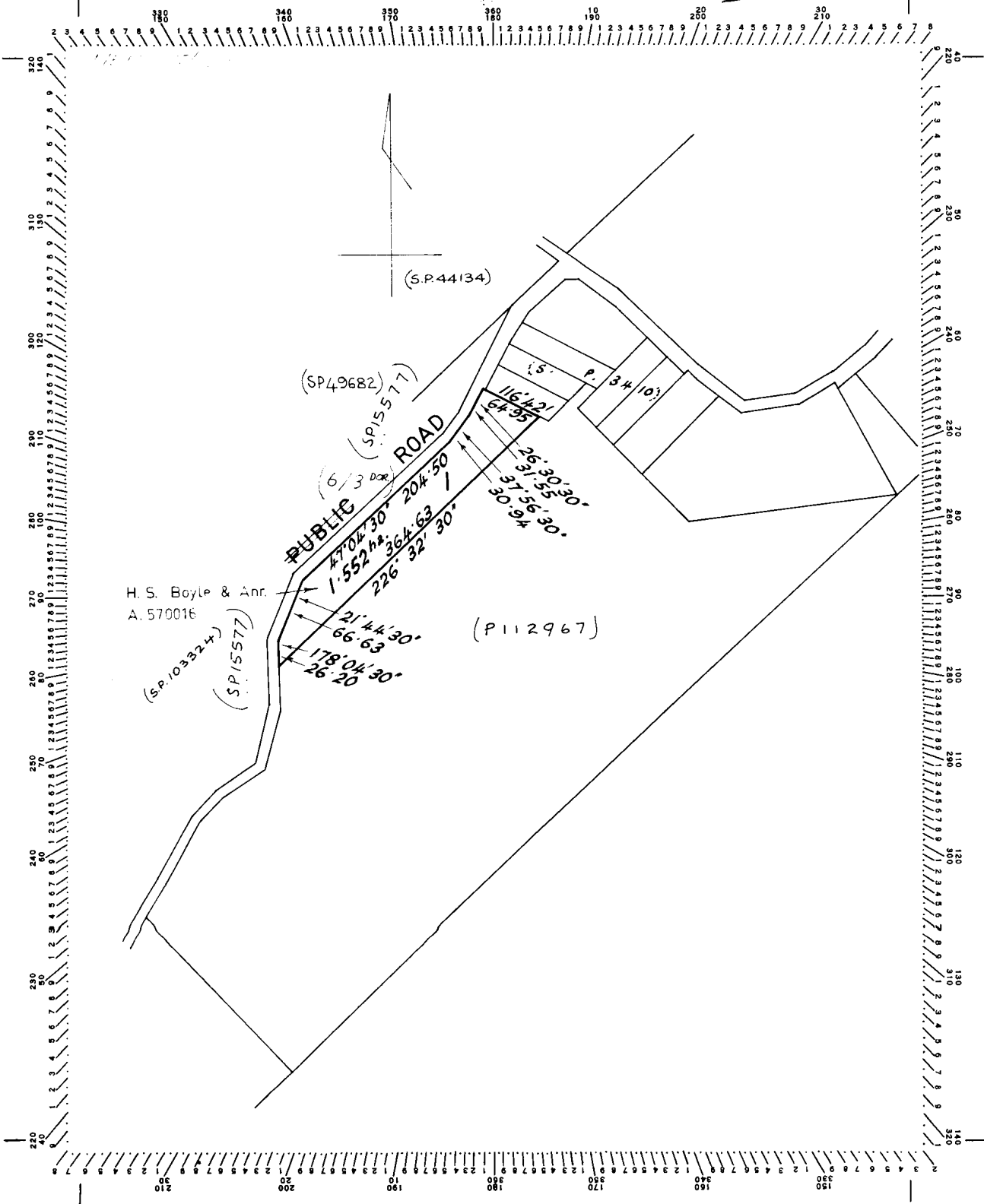

SEARCH OF TORRENS TITLE

VOLUME 9778	FOLIO 1
EDITION 1	DATE OF ISSUE 11-Jan-1994

SEARCH DATE : 08-Oct-2018

SEARCH TIME : 10.29 AM

DESCRIPTION OF LAND

Parish of FORDINGTON, Land District of DORSET
 Lot 1 on Diagram 9778
 Derivation : Part of Lot 318 Gtd. to M.C. Friend
 Prior CT 3727/97

SCHEDULE 1

B454615 TRANSFER to MARGARET HELEN BOYLE (and pursuant to
 A570016)

SCHEDULE 2

Reservations and conditions in the Crown Grant if any

UNREGISTERED DEALINGS AND NOTATIONS

No unregistered dealings or other notations

OWNER MARGARET HELEN BOYLE	PLAN OF TITLE LOCATION LAND DISTRICT OF DORSET PARISH OF FORDINGTON CONVERTED BY PLAN No 67/9021 COMPILED BY G.J.WALKEM & CO. NOT TO SCALE LENGTHS IN METRES	REGISTERED NUMBER P149337
FOLIO REFERENCE C.T.112967-1		APPROVED 30 MAY 2007 <i>Alice Kawa</i> Recorder of Titles
GRANTEE PART OF LOT 318, 500 ACRES, GTD. TO MATTHEW CURLING FRIEND.		

MAPSHEET MUNICIPAL CODE No 111 (5043)	LAST UPI No 5004875	LAST PLAN No P.112967	ALL EXISTING SURVEY NUMBERS TO BE CROSS REFERENCED ON THIS PLAN
--	------------------------	--------------------------	--

SKETCH BY WAY OF ILLUSTRATION ONLY
"EXCEPTED LANDS"

BALANCE PLAN

Part of Lot 1 (4348m²) SP149336.

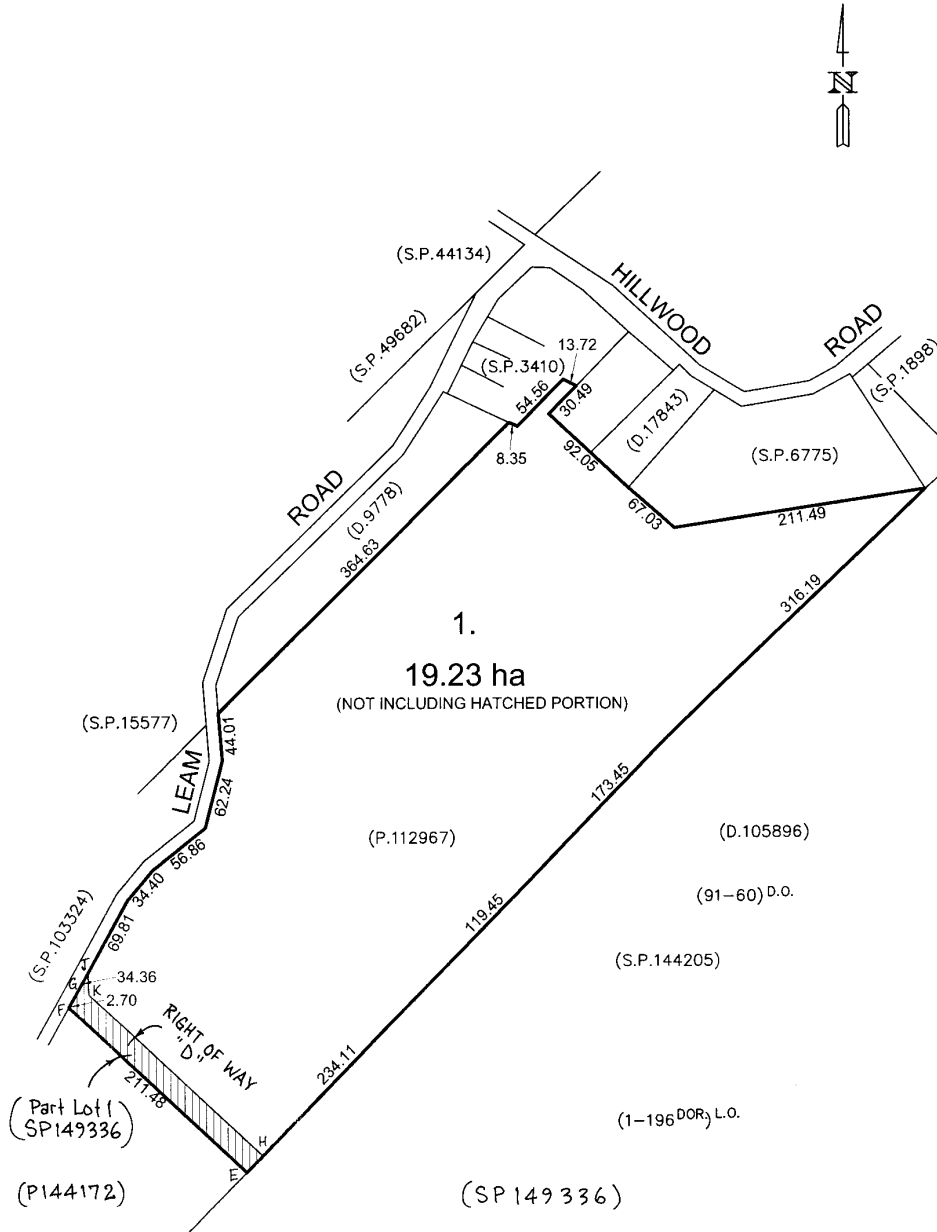

SEARCH OF TORRENS TITLE

VOLUME 149337	FOLIO 1
EDITION 1	DATE OF ISSUE 30-May-2007

SEARCH DATE : 08-Oct-2018

SEARCH TIME : 10.28 AM

DESCRIPTION OF LAND

Parish of FORDINGTON Land District of DORSET
 Lot 1 on Plan 149337
 Being the land described in Conveyance 51/5898
 Excepting thereout Part of Lot 1 (4348m2) SP149336
 Derivation : Part of Lot 318, 500 Acres Gtd. to Matthew
 Curling Friend
 Prior CT 112967/1

SCHEDULE 1

MARGARET HELEN BOYLE

SCHEDULE 2

Reservations and conditions in the Crown Grant if any
 SP149336 BENEFITING EASEMENT: Right of Carriageway over the
 Right of Way 'D' marked E.F.G.J.K.H. on Plan No.
 149337

UNREGISTERED DEALINGS AND NOTATIONS

No unregistered dealings or other notations